BOSTON AMERICAN

10 P.M. EDITION

U. S. GOVERNMENT WEATHER FORECAST
"Boston and Vicinity—Fair, not much change in temperature tonight and Friday; diminishing west to southwest winds.
Nine rivers at 6:28, ebb 4.33.
Moon sets at 11:58 p. m.
High tide at 5:03 a. m., 5:31 p. m.
Temperature at 11 a. m., 46; maximum, 48; minimum, 38; average till 11 a. m., 43.
Light all vehicles at 4:31 p. m.

LARGEST EVENING CIRCULATION IN NEW ENGLAND

VOL. 17—No. 202 Registered to U. S. Patent Office. BOSTON, THURSDAY, NOVEMBER 18, 1920 Copyrighted, 1920 by H. H. Newspaper Pub. Co. PRICE THREE CTS

THE RED CROSS NEEDS YOUR HELP NOW!

POLICE SCANDAL PROBE

30 OFFICERS SUMMONED

From thirty to thirty-five officers and patrolmen of the Boston Police Department, more than twenty of whom were connected with the City Hall avenue station, were on hand today when the Suffolk County Grand Jury began its investigation of wholesale thefts from down-town stores.

The majority of the witnesses were accused by three patrolmen now serving sentences for theft, who were also present in the dock of the Superior Court. They were former Patrolmen Webster, Lahorne and Martin.

The witnesses included Captains Thomas C. Evans and Jarvis P. Sullivan, Lieutenants William H. Allen and Jeremiah N. Mosher, Sergeants William J. Flynn, John C. E. Clark and Michael Sullivan, Special Officer John J. Manning, Inspectors John A. Dorsey of Police Headquarters, Aubrey Gibson, colored doorkeeman, and the Court Square station gatekeeper. Another witness was Clerk Edward J. Lord of the Municipal Court, who was busy carrying papers back and forth from the district attorney's office.

The Grand Jury convened at 10 o'clock, and the first matter taken up was the alleged larceny of papers

Continued on Page 2, Column 8.

ROBBED OF $500,000 JEWELS

Beautiful Divorcee, Formerly of Boston, Bound and Gagged in Boudoir

Scores of New York detectives are today trying to solve the $500,000 "mystery robbery" of Charlotte K. Parrish Palmer, former Boston music student and musical comedy star.

Miss Palmer, a wealthy divorcee, reported that three men in disguise surprised her in the boudoir of her palatial home on East Ninetieth street, New York, tied and gagged her and two loyal servants and leisurely ransacked the house until dawn.

Jewels worth $500,000 were taken. Chief among them was a $400,000 pearl necklace.

Seven household servants are being held pending an explanation of the elements of mystery in the strange crime.

Miss Palmer said the men wore wigs and mustaches, and one was a suave Frenchman of the Raffles type, who joked merrily with her and offered her cigarettes and other comforts.

Police and detectives are frankly baffled by the puzzle of how three burglars could have gotten into the boudoir of a house occupied by seven servants loyal to their mistress.

VISITED MRS. SIDNEY DREW.

Miss Palmer returned to her home late, after a reception at the home of Mrs. Sidney Drew in Monmouth, N. J., she has told the police. She professes to know nothing of the burglars, beyond the fact that they called the Frenchman "Pierre."

Miss Palmer, as she was known on the stage, was the daughter of Mrs. Florence V. King, who at one time lived on Worcester street. She studied music under private tutors here.

She made her stage debut in Boston as a show girl in "It Happened in Nordland."

She married James C. Parrish, Harvard graduate and relative of the Vanderbilts, from whom she was later divorced.

Following her Boston debut she studied in London, sang at the Empire Theatre there, and returned to America to take a leading part with the Law Fields Musical Stock Company.

She has provided the New York police with the following list of stolen jewels:

GOT $400,000 NECKLACE.

The list of the stolen articles, insured for only $54,000, furnished by Mrs. Palmer to the police, follows:

Necklace, containing 210 pearls with large pear-shaped pearl clasp, valued at $400,000.

Two hairpins set with diamonds.

Platinum bracelet set with diamonds and sapphires.

Gold mesh bag set with diamonds.

Continued on Page 3, Column 8.

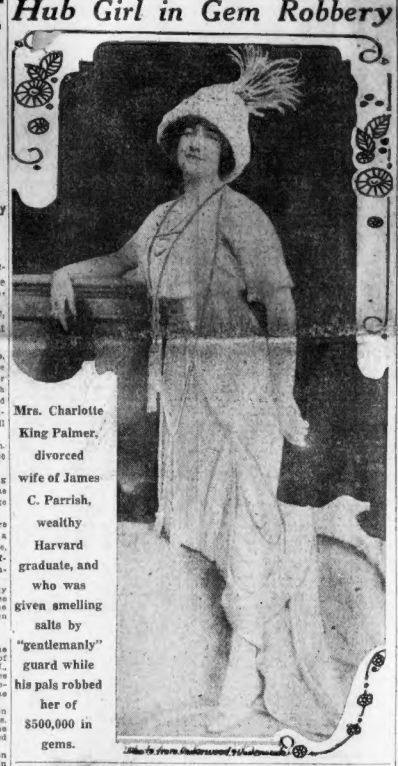

Mrs. Charlotte King Palmer, divorced wife of James C. Parrish, wealthy Harvard graduate, and who was given smelling salts by "gentlemanly" guard while his pals robbed her of $500,000 in gems.

Hub Girl in Gem Robbery

FOUR SLAIN BY BLACK AND TANS

Boy of Sixteen Among Victims of British Police in Cork Reprisals

Four more civilians, including a sixteen-year-old member of the Boy Scouts, were killed at Cork, Ireland, today by "Black and Tans" in reprisals for the assassination of Police Sergeant O'Donoghue. Dispatches from the Irish city say that further violence is feared.

Following the murders the city cowered in the grip of a reign of terror for nearly five hours, the "Black and Tans" firing it with rifle fire and scattering bombs.

The four victims were included in a party of five prominent civilians seized and forcibly taken from their homes, one being a well known merchant named Coleman.

"A party of 'Black and Tan' policemen knocked at the door of our home and demanded my husband," said Mrs. Coleman. "My husband heard the commotion and when he went to the door to see what it was about he was shot dead."

Many stores were looted during the night.

O'BRIEN WARNED.

At the same time it was reported from London that Arthur O'Brien, prominent Sinn Feiner and a close friend of the late Lord Mayor Mac Swiney of Cork, had received a warning from the "Black and Tans" that unless he leaves London within twenty-four hours he will be killed.

It is believed that the latest outrages in Ireland will hurry the appointment of Field Marshal Sir Henry Wilson as chief of the British staff.

Continued on Page 3, Column 1.

Would Let Germany Join League

By International News Service.

Geneva, Nov. 18.—The newspaper La Suisse published a report today that Lord Robert Cecil, representative of South Africa in the League of Nations assembly, will move to admit Germany into the league before the present meeting breaks up.

The newspaper added that a canvass of the delegates shows all neutrals except Spain probably would support the admission of Germany.

SWINDLED BANK BY NEW TRICK

East Boston Man Given Six Months to Repay Money After Being Found Guilty

Pasquilino Cogliano, who was found guilty in Superior Court of the theft of $1011.75 from the Sumner Savings Bank of East Boston, has been given six months by Judge John P. Brown in which to make restitution.

The scheme by which Cogliano obtained the money from the bank differs from ordinary attempts at fraud and as far as known is without precedent.

The deposit stood in the name of Guiseppe Giannasca, an aged Italian laborer, who could neither read nor write. Cogliano was aware of that fact and one day appeared at the bank and represented himself a Giannasca. He told the officials that he could not read or write and had lost his bankbook.

At the suggestion of the bank officers Cogliano advertised for three successive weeks the loss of the deposit book, and at the end of that period a new book in the name of Giannasca was given to Cogliana.

The latter took the book to an Italian bank and arranged for an exchange of the money into Italian lires, and the Sumner Savings Bank turned over Giannasca's deposit.

Six months later Giannasca went to the bank with his book and asked to have interest computed. The matter was then put into the hands of the police, and several weeks elapsed before Cogliana was apprehended.

SPARE RIBS HIT BARNEY HARD

Hurry Call for Doctor to Attend Auto Theft Witness in Cambridge Jail

Spare ribs and cabbage do not agree with Herman L. Barney, star witness in the automobile theft cases before Judge Raymond in the Cambridge Criminal Superior Court.

When Barney showed up in court today he was ghastly pale and it then developed that under the rules of the East Cambridge jail, where he spent the night with Albert Pfaff and John J. Buckley, also brought from State prison to testify in the auto theft cases, he was permitted to send out for a "restaurant feed." He chose the above mentioned spare ribs and cabbage.

At 2 o'clock this morning they had to send a hurry call for a doctor to treat Barney for acute indigestion.

Needy Families Plead for Xmas Baskets

Letters pour into the Boston American office in every mail from all sections of Greater Boston asking help from the Boston American Christmas Basket Fund. If readers of this newspaper could read one day's pleas for assistance and then go into the homes of the writers with a Basket Fund investigator they would not hesitate to contribute to the cause.

Contents of the letters received show that unemployment is one of the principal causes of hardship this Winter. Many families that have been barely existing during the reign of high prices are now facing real hardship because some member of the family has been suddenly thrown out of work.

The Basket Fund Editor wishes to repeat, for the information of persons not familiar with the work of the fund, that every cent contributed goes toward the purchase of food. All overhead expenses of the undertaking are borne by the Boston American. If a person gives a dollar to the fund he is assured that one hundred cents will be spent for food.

The cases are investigated so that the contributor is doubly assured that what he gives goes where he

Continued on Page 7, Column 1.

Why $200,000?

Because, If Not Raised, 5775 Ex-service Men and Their Families in Greater Boston Will Suffer

Surely you have not forgotten our soldiers and sailors? The Boston Metropolitan Chapter, American Red Cross, Must Fulfil Its Obligation to Them.

WON'T YOU HELP?

This Appeal Is Personally Endorsed by

Gov. Calvin Coolidge	Col. Robert E. Goodwin	Richard M. Saltonstall
Mayor Andrew J. Peters	Rev. George A. Gordon	Sabin P. Sawyer
Alfred L. Aiken	Ralph Hornblower	Harry B. Sawyer
Charles F. Bancroft	Rev. Peter H. Holy	Rev. Michael J. Scanlan
Rear Admiral W. H. Cole	Col. William J. Kettlle	Maj. Gen. David C. Shanks
William B. Dexter, Jr.	Rt. Rev. William Lawrence, D. D.	Rear Admiral H. H. Sherburne
Major James T. Dunn	George C. Lee	Philip L. Smith
Rear Admiral H. G. Dunn	John R. Macomber	Phillip Stockton
Maj. Gen. Clarence R. Edwards	George S. Mumford	Bernard W. Trafford
Frank H. Eustebrook	Hugh Nawn	Eliot Wadsworth
Dr. Livingston Farrand	George R. Nutter	Edwin S. Webster
Russell G. Fessenden	His Eminence Cardinal O'Connell	Charles F. West
Allen Forbes	James J. Phelan	Daniel C. Wing
Louis A. Frothingham	Rt. Rev. Nelson S. Rulison	Addison L. Winship
Rev. Paul Revere Frothingham	Frank G. Webster	Maj. Charles H. Wiss
	Rear Admiral S. S. Robison	Rt. Rev. Leonard Wood

Make checks payable to Francis Gray, Treasurer, 373 Dartmouth St.

This advertisement is donated by a friend of the Red Cross.

Standard Shoe Making Co.

Make Walking a Pleasure

REPAIRING Factory SYSTEM

Men's Whole Soles and Rubber Heels.... $2.25

Men's Half Soles and Rubber Heels..... $1.75

We are custom shoemakers and can repair your shoes properly

41 and 43 ELIOT STREET BOSTON, MASS.

MAIL ORDERS ATTENDED TO

RECORD LIQUOR FINE IS PAID

$1,000 Penalty for New Bedford Hotel Man; Three Others Also Sentenced

The largest fine yet imposed for violation of the prohibition laws was paid in the Federal court today by Timothy P. Collins of the Waverly Hotel, New Bedford, who paid $1,000.

Collins pleaded guilty to an indictment charging him with maintaining a common nuisance at the hotel in question. The fine was imposed by Judge Hale.

John Machado of Westport pleaded guilty to an indictment charging him with manufacturing nineteen gallons of liquor, and was sentenced to thirty days in the New Bedford jail. Joaquin Carvalho of Providence pleaded guilty to manufacturing two gallons and was fined $100. Frank Travis of Rehoboth was fined $200 for possession of two gallons of liquor.

—Subscribe to AMERICAN Xmas Fund—

WILSON UNDECIDED AS TO PLANS FOR FUTURE

Washington, Nov. 18.—President Wilson himself has not decided what he will do after March 4, it was authoritatively announced at the White House today. It was said by attaches that in reply to a direct inquiry as to his plans, the President had replied that he had not yet made up his mind. His physical condition, it was stated, was extremely good and was showing improvement right along.

APARTMENTS LOOTED. $137,000 STOCK TAKEN

Philadelphia, Nov. 18.—Thieves ransacked the apartments of Mr. and Mrs. W. R. Richards on Thirty-fifth street and got away with negotiable securities, totalling $137,000, it was learned today. The thieves also took clothing, jewelry and some cash. The Richards came here three weeks ago from Texas. Mr. Richards deals in investments. The stocks were mostly mining certificates.

MRS. EDISON TO SERVE ON JURY OF WOMEN

Orange, N. J., Nov. 18.—Mrs. Thomas A. Edison, wife of the inventor, is among fifteen women called to serve on the first women's jury to try a criminal case in New Jersey.

POLICE REINSTATEMENT BLOCKED

Civil Service Commissioner Payson Dana today blocked one of the two methods by which the striking Boston policemen might seek reinstatement. He announced that he would not raise the ban which forbids the strikers from taking the civil service examination for re-appointment, saying that the relinquishment of their A. F. of L. charter did not alter their status. The only other means of obtaining reinstatement is through legislative action, and Republican House Leader Benjamin L. Young declared today that he knew of no action in that direction.

DROP ONE-MAN CARS ON FOUR WORCESTER LINES

Worcester, Nov. 18.—One-man trolley cars are to be taken from four west side lines within a few days and replaced by the two-men cars. The one-man car will be used on less traveled lines, including Auburn and Leominster crosstown.

—Subscribe to AMERICAN Xmas Fund—

Disabled Ship Towed

The Danish steamship Uffe, disabled by the loss of her propeller, is being towed to Aberdeen, Scotland, by the American steamship West Isleta.

LIEUTENANT HOPPE TO BE MADE CAPTAIN

Lieutenant Bernard J. Hoppe, in command of Boston police radio since its formation, will be promoted to the rank of captain within a few days.

Lieutenant Hoppe took a civil service examination for promotion on Saturday last. He has been a lieutenant in the department since November 27 of last year. On that date Commissioner Curtis designated him to take charge of the new traffic force of 130 men.

Prior to being made lieutenant, Hoppe had for almost four years been a sergeant, first for six months at Jamaica Plain and then for the balance of his term at police headquarters.

SATURDAY'S BIG FOOTBALL GAMES

Call the Boston American's FOOTBALL TELEPHONE

HAYMARKET 5600

and NEWS of the BIG GAMES is YOURS FOR THE ASKING

PLEASE do not use our telephone book number. No information will be given out over the regular lines.

Regent Bread

16-oz. Loaf 11c

24-oz. Loaf 16c

Another demonstration of the ability of our merchandising organization to keep pace with a falling market.

Regent is a product of our own bakery—bread with the lightest and sweet "wheaty" flavor that tell their own story of perfect ingredients perfectly baked. The large loaf, with its 24 ounces of net weight—a most unusual combination of high quality and size—offers an unusual opportunity for economy.

'Right Goods at Right Prices'

Cobb, Bates & Yerxa Co.

87 Causeway St. & 6-8 Faneuil Hall Sq. 55 Summer St.

MAIL ORDER DEPT., GILBERT PLACE, BOSTON

Ade

Fable of the Girl With a Handicap Who Had to Look Up Her Parents.

Fable of the Two (2) Wives Who Talked About Their Husbands.

Ibanez

How Americans Have Spoiled the Famous Latin Quarter of Paris.

Desmond

Secret Machinery of the Sinn Fein.

Everybody

How We of the U. S. A. Are Neglecting Our Young War Heroes.

Next Sunday's Boston Sunday Advertiser

SINN FEINERS SLAIN BY "BLACK AND TANS" IN REPRISAL

REIGN OF TERROR FOR HOURS IN CITY OF CORK

Continued From First Page.

pointment of a special committee to be sent from this country to investigate atrocities there at first hand, in response to invitations from prominent persons in England.

KILLED IN CORK.

Police Sergeant O'Donoghue was killed shortly after 6 o'clock while on his way to the police barracks in Cork. A small group of men armed with revolvers fired on him and escaped.

The "Black and Tans" then took possession of the city, and in some parts of the residential section the bullets flew so thickly that inmates of the houses crouched on the floors to avoid being hit by shots which penetrated the windows. Night workers returning to their homes early today also reported that they had been fired on.

American Committee Will Go to Ireland

Washington, Nov. 18.—In response to invitations from prominent persons in England, a special committee will be sent to Ireland to investigate stories of atrocities there at first hand, it was announced by the American Commission on Ireland here today.

The committee, it was stated, will be chosen from the commission, which includes Senator David I. Walsh of Massachusetts, Frederick C. Howe, former commissioner of immigration, Jane Addams of Chicago and James Maurer, labor leader.

One of the invitations was in the form of a round-robin signed by British labor leaders including Arthur Henderson, Robert Smillie, William Adamson, C. T. Cramp, Robert Williams and George Lansbury.

Major Dunne of Balbriggan, Ireland, which was destroyed by the "Black and Tan" British police, and Mayor Morgan of Thurles, damaged in a similar raid, have arrived in Washington and were to testify before the commission today.

Stories of brutality that equalled those in the darkest days of the war were unfolded by Denis Morgan, Mayor of Thurles, and John Dorham, Mayor of Balbriggan, Ireland, who are in Washington to testify before the commission.

Mr. Durham declared that on September 20 the town of Balbriggan was almost wiped out in a raid by 300 Black and Tan police, and several persons murdered.

"A new Black and Tan police had just been appointed for our district," he said. "On the night of the nineteenth he was celebrating his new appointment in a public house of Balbriggan with a company of other Black and Tans.

"Finally the proprietor appealed to the local police, who declared they could do nothing. The Black and Tans withdrew. They had hardly left before a fusillade rang out and the new inspector fell dead, while another Black and Tan was wounded.

"The next morning came the 'reprisal' raid. The Black and Tans entered the town firing promiscuously and smashing in windows with the butts of their rifles.

"They were well supplied with petrol and set fire to buildings in many places at the same time. Soon the town was in flames, particular pains being taken to destroy the hosiery mills, which were the chief source of employment for the people. Fleeing women and children were jeered by the police, who fired at them, as one expressed it, 'just to see them cut and run.'"

Mr. Morgan described a typical raid, of which Thurles has several times been the victim.

"One bitter night, last January myself, my wife and child were awakened by a fusillade of shots. The 'Black and Tans' were at it again, and as our house occupied an exposed position at a junction of two streets we lost no time in running to the cellar.

"The raiders proceeded slowly and methodically, shooting out all the windows as they went. When they reached my house after seeing that the windows were smashed, one entered and fired a dozen shots into the hallway. The next morning I counted thirty-two bullet holes on the outside and all the windows were smashed. The condition of my house describes the condition in which all the buildings along that street were left."

MacSwiney's Widow to Tell Fr'n's Plight

London, Nov. 18.—Mrs. Muriel MacSwiney, widow of the late Lord Mayor Terence MacSwiney, who died in Brixton Prison after his long hunger strike, left London for Cork today, en route to America.

She will board the liner Celtic at Queenstown on November 24, after a week spent at home with her little daughter whom she has not seen since she left for London last August. She said:

"I am going to America to make an appeal before the American commission, which is studying the Irish situation, as a matter of public duty. I would rather not have made the journey, but I are ready to sacrifice myself to further the cause for which my husband died.

"I shall answer freely and unreservedly any questions which the American commissioners desire to put to convince them that Terry was illegally arrested and imprisoned, as he himself protested during the court-martial. I shall advance the view that the Irish republic is in existence already, that it has its own parliament, is own army is building up its own legal system, collecting its own revenues.

"The fight for freedom is bound to go on with greater determination as the roll of martyrs lengthens."

Wilson's Daily Reminder of 'Self-Determination' for Erin

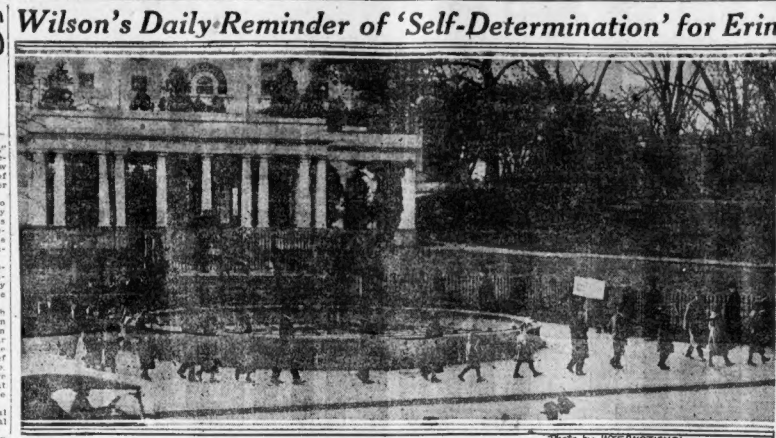

Photo by INTERNATIONAL.

For many weeks more must Woodrow Wilson look out daily from the White House and behold this endless procession of Irish sympathizers around the fountain at the entrance to the grounds of the Executive Mansion. The purpose of the demonstration is to commemorate the death of Lord Mayor MacSwiney for the cause of self-determination for Ireland. More than 1,000 persons joined in the procession on the first day. With the marchers clad mostly in black the symbolism of their demonstration grows more grim with each successive day, as did the hunger strike of MacSwiney.

MANY IMMUNE TO TUBERCULOSIS

70 Pct. of Boston Residents Permanently Free of Dread Disease, Doctor Says

Seventy per cent. of the adults of Boston have acquired immunity associated against tuberculosis, and the remaining thirty per cent. should be, according to Colonel George E. Bushnell, speaking at the annual meeting of the Boston Tuberculosis Association at No. 3 Joy street this afternoon.

Colonel Bushnell, who was in charge of all the army's anti-tuberculosis work during the war, declared that the manifest cases of tuberculosis are the "failures in tuberculosis infection."

The urgent need of educating others to protect their young children from the dreaded white plague was stressed by Colonel Bushnell as the surest means of raising the percentage of successful vaccinations against tuberculosis.

Dr. George S. C. Badger, president of the local association, outlined a plan for study of the problems of infection from eating utensils and the stationary methods of washing these, and for sending nurses to care for tuberculosis cases in the various hospitals until the patients are removed to the special hospitals where they can receive proper care for their disease.

Seymour H Stone, secretary of the association, in his annual report, showed there has been a steady decline in the number of tuberculosis cases in Greater Boston ever since the discovery of the germ in 1882, except during the war period. Last year's figures showed a total number of deaths from the white plague in this city to have been 1,367, or 18.29 per 1,000 population.

For this decrease, said the secretary, much credit can be assigned to the medical research work, establishment of dispensaries and hospitals as well as the building up of general public health by factory, maternity, baby and school nursing.

The following officers were elected for the coming year: George S. C. Badger, M. D., president; James J. Minot, M. D., vice-president; George Mumford, treasurer, and Miss Mabel P. Hyams, clerk.

Washburn Makes 'Honest' Return

Departing from the custom of filing merely a statement of expenses, Robert M. Washburn, who was an independent candidate for Lieutenant-Governor, said to the Secretary of State that his return, unlike some others, was an honest attempt to comply with the Corrupt Practices law.

To his official return, showing that he had expended $2,858.37 for his campaign, Washburn added this note:

"This return, in amount, is less than that allowed by law, $3,000, and small when spread over a million voters.

"Unlike some returns, it is an attempt to comply with the law, which should be amended so that the State assumes all proper campaign expenses, thereby enabling the man or woman without $3,000 to be elected to high public office."

FINDS MAN DEAD IN DOORWAY

Cambridge Citizen Falls Over Body Identified as Somerville Resident

The body of a man believed to be Francis McMahon, thirty-eight years old of Somerville, was found today in the doorway of the apartment house at No. 128 Bridge street, East Cambridge. According to Medical Examiner Dow the man died from natural causes.

The body was found by John Goncalves, who fell over it as he entered the dimly-lighted hallway. He notified the Cambridge police and the man was identified from papers in his pocket. The Somerville police have been asked to notify his relatives.

McMahon had evidently been dead several hours. According to Mrs. Enos Evans, an occupant of the house, she saw a man answering the dead man's identity groping about the hallway late last night. She asked him what he wanted, she says, but thought no more of the incident.

30 POLICEMEN CALLED IN SCANDAL PROBE

Continued From First Page.

referring to the Stella Hunnewell case, from the office of Attorney Daniel H. Coakley. The only persons seen to enter the grand jury room in this case were District-Attorney Pelletier, Gaynor Bourbon and Michael T. Hayes, a former member of the old police department. Hayes and Bourbon were employed by Godfrey L. Cabot in securing evidence in support of his charges against District-Attorney Pelletier and Attorney Coakley.

Assistant District Attorney Henry P. Fielding was ready to proceed with the police probe immediately upon the conclusion of the hearing on the Hunnewell matter, which was an outcome of the recent Bleeper case.

MAN HIT BY REBOUNDING AUTO AFTER CARS CRASH

Samuel C. Fraser, aged fifty-two, of No. 39 Marathon street, Arlington, suffered concussion of the brain when the automobile of Catherine W. Dunn of Centreville, after collision with another machine, driven by Mary L. Flanders of No. 7 Washington street, Brookline, at Exeter and Newbury streets, rebounded and knocked him down. He was removed from the office of Dr. A. R. McCausland, No. 240 Newbury street, to the City Hospital and placed on the danger list.

—Subscribe to AMERICAN Xmas Fund—

WIFE DIES, BUT LIGHT KEEPER STAYS AT POST

Midland, Ont., Nov. 18.—The heavy storm that raged across Lake Huron held Alfred H. Griffiths to his post as lighthouse tender although his wife lay dead in the lighthouse with no way of arranging for her funeral. Although grief stricken over his loss, Griffiths stood by his light until the storm had passed. He had been married twenty-two years and a large part of that time his wife was his only companion. Griffiths is keeper of the lighthouse on Giant's Tomb.

NEGRO ADMITS BRUTAL CRIME

Attacks Woman With Hatchet and Fires Clothing Near Baltimore; Death Results

By International News Service.

Baltimore, Nov. 18.—Charlie Roberson, a sixteen-year-old negro, was rushed to the Baltimore City Jail early today for safe keeping after confessing, the police say, to one of the most revolting crimes in the history of the State.

The youth is said to have acknowledged that on Monday he attacked Mrs. Arthur Hightman in Frederick county, with a hatchet, and then set fire to her clothing. The woman died yesterday.

So intense was the feeling against the negro that Frederic county authorities rushed him here for safe keeping. He expressed relief when he was safely lodged in the city jail.

The negro had been employed about the Hightman home. Mrs. Hightman was in a semi-conscious condition when found by her husband. Before she died she told her relatives that the negro had attacked her and poured oil on her clothing.

RHALLIS TAKES HELM IN GREECE

Monarchist Takes Oath as Premier; Constantine Friendly to Allies

By International News Service.

London, Nov. 18.—Georgios Rhallis, a monarchist, has taken oath as premier of Greece, said a news agency dispatch from Athens this afternoon. Premier Rhallis' first official act was to call upon Admiral Condouriotis to reign as regent.

Former Premier Venizelos has left Greece for Nice in a yacht escorted by a British warship.

Another dispatch from Athens said soldiers and police joined in a pro-Constantine demonstration and acclaimed Constantine as King.

Former King Constantine made friendly overtures to the allies in an interview today. He denied he ever intended to throw Greece into the World War on side of Germany.

Constantine expects a plebiscite in Greece upon his return to the throne before the beginning of his new year.

"I never had an opportunity to state my side of the case during the controversary over the position of Greece during the war," said the ex-King.

"For more than three years I have been cut off from the world. All my letters from Athens were stopped. I never had the slightest intention of quitting Greece in the conflict upon the side of Germany. Great prominence was given to a telegram I sent to the ex-Kaiser, but I sent several others when he was pressing me to go over to his side. I assured him that I would not break the neutrality of Greece. I have always had admiration and liking for the English people."

WILSON MAY 'SEND' HARDING TO MEXICO

New Orleans, La., Nov. 18.—The proposed visit of President-elect Harding to a Mexican port may hinge on action by President Wilson, it was learned today. Members of the Harding party intimated strongly that the President-elect would feel free to meet General Obregon if asked to do so by President Wilson. In order to render a report on Mexican affairs. It is understood some friends of the Mexican government have intimated to the White House they would feel it very courteous thing if President Wilson should let Senator Harding represent him in a meeting with Obregon.

15 INCHES OF SNOW IN BUFFALO; ONE DEAD

Buffalo, N. Y., Nov. 18.—A blizzard has covered this city with fifteen inches of snow. One person is dead and another is missing. Car service is demoralized. A coal famine and the lack of gas are causing much additional suffering.

—Subscribe to AMERICAN Xmas Fund—

THREE KILLED WHEN TRAIN HITS AN AUTO

East Rochester, N. Y., Nov. 18.—William, Wilfred and Kirk Yandow three brothers, were instantly killed when a mail train struck the automobile in which they were riding, at Lincoln road crossing near here. The automobile was completely demolished.

STEAL BEAUTY'S $500,000 GEMS

Mrs. Palmer and Servants Tied and Gagged in Home by Three Robbers

Continued From First Page.

Platinum horseshoe brooch set with diamonds.
Gold purse.
Gold pencil.
Gold and enamel dressing clock.
One sable stole, four yards and ten inches long.
One sable stole, shorter length.
One squirrel stole.
One silver fox piece.
One gray fox piece.

Mrs. Palmer was with DeWolf Hopper in "Wang" back in the nineties. She came to New York from Chicago about three years ago and purchased her present residence on Ninetieth street, where she has lived alone since that time. She is about thirty-eight years old.

SURPRISED IN BOUDOIR.

According to the account given by Mrs. Palmer to the police she went to the reception on Monday evening and returned to the house at 1:30 o'clock Tuesday morning. While she was disrobing in her boudoir two men entered, informed her that they were robbers and "wanted her stuff." A third man waited outside the door, she said.

A handkerchief was tied about her head covering the eyes and another handkerchief was tied about her mouth. Leaving one man to guard her, the other robbers proceeded to ransack the house after removing a pearl necklace and several diamond rings from her person.

Two servants attracted from the basement by the noise were held under guard until the looting was completed.

OFFERS HER DRINK AND SMOKE.

Mrs. Palmer added a few details as to the gentlemanly conduct of one of the robbers today. She said, that while the other two men were ransacking the entire house for a diamond collar, which they appeared certain was there, she was under the guard of a gentlemanly robber named Pierre.

Pierre, she said, offered a drink from a flask, but she refused. He then suggested a cigarette, but she didn't care for that either. Then he removed her gag and told her she could speak if she would speak quietly. He feared that it was only fair that she should have some small comfort in her unpleasant position and asked her to say what it would be. She asked for her smelling salts and a throat spray.

Pierre accordgit the smelling salts, and from that time until dawn, when the robbers gave up the search, he sprayed Mrs. Palmer's throat from time to time.

DIVORCED BY HARVARD MAN.

Mrs. Palmer was divorced on March 1, 1918, from Parrish, Harvard graduate and well known in society, at the time secured interlocutory decree of divorce from her in Supreme Court at White Plains, N. Y. Mrs. Palmer at that time said her mother was Mrs. F. King of Brooklyn.

Parrish and Mrs. Palmer were married in Europe in 1910.

Filene's Automatic Bargain BASEMENT

among the hundreds of bargain lots for boys & girls Friday you'll find

big girls' coats-dresses

fur collared--navy serge

Just as indicative of the good value as the fur collars—are good full linings, several styles, several materials and all good qualities. Sizes 7 to 10 yrs.

$10.75

That follow right close in quality, are of serge with colorful silk stitching and silk waist linings, both interesting details to Juniors. Sizes 12 to 19 yrs. in lot.

girls' high storm shoes $3.95

With stormy days approaching, better take advantage of these underlace style, two buckles, firm soles. Sizes 2½ to 7.

girls' fine beaver hats $4.50

Silky, fluffy beaver with long silk streamers, another lot, same savings.

boys' corduroy suits just 360 at $2.48

Interesting news for mothers whose trousers are hard on clothes — blue, taupe or brown corduroy suits as sketched — sizes 3 to 8 years to lot.

boys' warm winter overcoats only 75 at $5.85

Double breasted styles with belt and pockets — body linings — good, heavy overcoatings even we would expect to have at such savings. Sizes 2 to 9.

boys' wool-mix sweaters

Slip-on or coat styles, brown, navy, cardinal or oxford —SECONDS, hence the low price.

$3.65

automatic

Every lot must sell quickly or take
¼ reduction after 12 selling days
⅓ reduction after 18 selling days
½ reduction after 24 selling days
goods given away after 30 selling days

2nd. of BOYS' SHOES $3.45

Well known makes — mahogany or black, English or round toes with solid leather soles. Sizes 1 to 6½.

HUNDREDS OF OTHER BARGAIN LOTS—NO MAIL ORDERS

BUY NOW PAY AFTER XMAS

Special Sale

GUARANTEED 20 YEARS

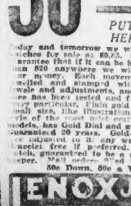

50 CENTS

PUTS IT ON HER WRIST

Today and tomorrow we will offer these watches for sale at 49c. Sold with the usual 25c guarantee we will refund you 50c on them. Each movement is richly jeweled and stamped with number of jewels and adjustments, and is performance has been tested and found O. K. in every particular. Dials and polished cases small size, like illustration. The newest style of the season. Choice of white dial models, has Gold Dial and gold-filled case, guarantee of 20 years. Gold-filled bracelet or ribbon to fit any wrist or ribbon fob if preferred. A beautiful watch, guaranteed to be a splendid timekeeper. Mail orders filled by cash only.

50c Down, 50c a Week.

ENOX JEWELRY CO.
Broadway, Somerville

E. T. SLATTERY CO.

Smart Millinery Styles

200 Hats

At Feature Prices

10.00 and 18.50

¶ When styles are just right, the price doesn't matter so very much.

¶ Here is a style-sale of millinery with a substantial price-saving.

¶ With the saving, why not join Red Cross and buy a gift or two for Christmas?

Brown Velvet, with Burnt Goose Fancy, 18.50

Just Hints of the Hat Varieties Here

What 10.00 Buys

Black Velvet, Big Flange, Silver Braid
Orange Velvet Hat, Trim, Sport-like
Navy and Orange Velvet Combined
Black Crush Hat, Cire Trimmed
Brown Corded Velvet, Egyptian Ornament
Blue or Black Sport, Duvetyne Embroidery
Wisteria Velvet, Eyelet Brim, Ribbon
Black Brocaded Satin, Maline Bow
Oyster Greys, Gaily Embroidered
Black Draped Turban, Front Ornament

What 18.50 Buys

Henna Satin, Velvet Facing
Hatter's Plush, Soft Shape, Diamond Pin
Grey Velvet Turban, Shirred Trim
Blue Hatter's Plush, Coque Trim
Black, Sweeping Brim, King Blue Ostrich
Black Satin, Metal Thread Applique
Pheasant Colored Duvetyne, Tailored
Brown Velvet, Ostrich Trimmed
Hatter's Plush, Ribbon Bow "Ears"
Black Hatter's Plush, Ostrich Fancies

E. T. SLATTERY CO.

Tremont Street, Opposite Boston Common

Boston 11

THINK OF THE PAMPERED FIFI WIDENER WASHING DISHES!

HOUSEWIFE HER ROLE JUST NOW

Mate of Carter Leidy Leads Life Befitting Partner of a Lowly Shop Apprentice

Instead of ringing for her maid at 8:30 and ordering breakfast in bed as she used to do when at home in the manificent house of her multi-millionaire father, Joseph E. Widener, Philadelphia traction king, Fifi Leidy now bounces out of bed at the call of an alarm clock, set to sound at 5:30 in the morning. Her husband has to punch the time clock at the factory at 7, and she must cook his breakfast before he goes.

Instead of clambering out of bed at eight, taking his time for dressing and breakfast, before riding in his automobile to his classes at the University of Pennsylvania, Carter Randolph Leidy, scion of one of the Quaker City's oldest and most prominent families, now hops up at 5:30 these cold mornings, hurries into his clothes, bolts the breakfast his wife prepares and runs up the street to his work in the American Car & Foundry plant in Berwick, Pa., where he is earning $2.50 a day.

Berwick, Pa., Nov. 18.—Berwick boasts one of the most democratic towns in the United States. Probably that is one reason why fate chose it for trying out the stuff in Fifi Widener, daughter of the traction magnate, and Carter Randolph Leidy, member of one of Philadelphia's most distinguished families.. Certainly that is one reason why the people of the town are glad the young Leidys are living here.

Fifi Leidy is far too busy with the duties of her household to pay much attention to what her neighbors are thinking or saying of her. She finds cooking her husband's meals, sweeping and dusting their new home, and attending to the hundred details of the housekeeper's job takes all her time.

And then she appears to have forgotten that papa is worth millions, and is a power in the land. Berwick appreciates that forgetfulness.

HUSBAND "MAKING GOOD."

And her husband is "making good" at the factory. No one to see him hustling up the street to his work in the morning or swinging homeward after that work is finished would imagine that he fancied himself a bit better than the ordinary "hunkie" who walks beside him.

As a matter of fact, he does not. He is there to learn how to run his own way, and he intends doing just that.

Apparently he has forgotten the furore created by his elopement with Fifi Widener last January, the night before the date set for the great coming-out party planned for the girl by her parents at their wonderfully beautiful home, Lynnewood Hall, outside of Philadelphia.

He has settled down to work for the next two years as an apprentice in the factory of which his father is vice-president. That fact, though, is the last one that comes into young Leidy's head. He is standing on his own feet.

When he ran away with Fifi Widener lately was a freshman at the University of Pennsylvania. They were in Knoxville, Tenn., and there they were married. When they returned home they were welcomed by their families and the affair was made smooth for them. But Leidy insisted that he wanted to make his own way; that he must earn the living for himself and his wife.

MUST SEE JOB THROUGH.

So arrangements were made by William C. Dickerman, Leidy's uncle, director and official of the great car works, for placing the young man in the plant to learn the business.

It was impressed upon Leidy that if he tackled the job he must see it through, and he is making good with that idea in mind.

He rubs elbows with the mixed workers of the big plant, presenting his admission card along with the rest when the whistle blows for the morning tasks to begin. He has gone through the rigid physical tests imposed upon all employes of the plant, and passed with flying colors.

Day after day, he goes to the drafting room of the factory, where he began his apprenticeship, and where he will remain until he becomes expert in reading and making blue prints, after which he is going into the casting department—no white collar job that—and thence by gradual stages through the wheel foundry, the forge shops, the rolling mill, the steel division, machine shops, wooden frame department, moulding room and every other department of the great plant.

When he is through he may not be an engineer, but at least he will have a complete idea of how cars are made.

HAS MUCH STUDYING.

At night after his day's work is over, there is much studying to be done, in heavy technical tomes. It is rarely before 9:30 that he can afford to call it a day and go to bed.

It's a vast change from his former life. In those old days he took his breakfast in bed, rode to college in his motor car in time for classes at nine. He lunched at the fraternity clubhouse, attended a baseball or football game, the play, a concert or a game of billiards, pool or cards "drew," dined at home, or with friends, studied a bit, and climbed into bed after midnight.

He was a member of the officers' training camp at Princeton, but did not qualify for a commission before the armistice came.

When he finished his honeymoon and returned home he had never done a single top of real work. It's different now.

And Fifi? Fifi was her father's darling. She did what she pleased, her maid, her chauffeur, her cars, her friends and her own private suite of rooms belonged to her. She danced through life happy, gay as a gaudy butterfly in the sunshine of a July day. Never once had she had to dress herself—her maid did that for her. Never had she cooked anything more important than fudge, and as for making a bed, sweeping a room, dusting the stair rail—never!

DEVOTED TO ATHLETICS.

It's true that she was devoted to athletics and was an expert at tennis and golf—but that's not work, as everyone knows.

The people of Berwick know this, so when, some weeks ago, Dr. Joseph Leidy, father of Carter, arrived in Berwick and leased the only available home in the village, a large three-story frame house in what might be termed the "wrong side of the tracks" exclusive section," Berwick winked a reflective wink and set itself to look for the arrival of the entourage of the young pair.

The price of the house is said to have been $176 a month; twice what it would bring in any other town. Badly furnished, nothing like the beautiful Lynnwood Hall home of the young bride, Dr. Leidy's home, but it is encircled by a five-foot hedge and the rear faces on the grounds of the Lutheran church. It is a pretty location and the new tenants enthused over it.

Then a week or two ago Fifi and Carter arrived. Their baggage was piled in their automobile, together with two Belgian hounds. Fifi's inseparable companions.

It was late, so late that the Morton house, only hotel in town, had closed its dining room, but the lunchroom near the depot was open, and there Carter and Fifi sat them down on stools and had a Hamburger steak sandwich and coffee before going on to their home.

Fifi has but one servant, an aged maid of all-work, who assists the mistress of the house. The mistress insists upon doing her own cooking, and her own marketing. And when it comes to that duties of the former sharpness which has made Joseph E. Widener what he is shows plainly in his daughter's determination to get her full money's worth.

Rich Eloper Is Own Cook

Mrs. Fifi Widener Leidy, daughter of Multimillionaire. Widener, is shown above as she appeared in her bathing suit at Palm Beach just after her elopement, and as she appeared as society's favorite at Newport before taking up the humble bit eminently honorable profession of housewife.

PHOTOS BY INTERNATIONAL.

UNITARIAN FUND NOW $1,117,328

Plea for More Religion in Business Made at Boot and Shoe Dinner

A plea for more religion in business affairs was made by a resolution passed by the Boston Boot and Shoe Club at its 206th dinner in the Copley-Plaza Hotel. The wholesale cancellation of contracts in the country was deplored by the organization, which went on record as believing in the "inviolability and not the vulnerability of contracts."

This step was taken following an address by Oliver M. Fisher, president of the club, and a member of the executive committee of the Unitarian Campaign for $2,000,000. Mr. Fisher declared that the country was facing a condition of chaos owing to the steadily increasing practice of breaking contracts.

ADDITION OF $70,000.

The eighth day of the Unitarian campaign saw an additional $70,000 added to the growing total, which reached $1,117,328.

The largest single contribution came from Arlington, which sent in reports showing $15,000 collected. The second in the list was from the First Parish Church of Salem, which reported $8,000. East Boston has reached its quota of $4,000, and South Boston Unitarian Church reported $1,500.

OVER THE TOP.

Among the other parishes which have gone over the top are Holton, $500; Brighton, $500; Brookfield, $500; Grafton, $2,000; Groton, $1,000; Needham, $1,040; Harvard $1,500; Hudbardson, $600; Leominster, $7,240; Gloucester, $2,900; Braintree, All Souls, $2,000; Westwood, $1,037, and Sherborn, $1,950.

More than three hundred campaigners attended the luncheon given at New York today in honor of former President Taft. George F. Baker, president of the First National Bank of New York, presided.

Ernest G. Adams was the chief speaker at a luncheon of the campaigners in Detroit at noon today, according to dispatches from that city.

Fitchburg Kiddies See First Snow

Fitchburg, Nov. 18.—"Snow, beautiful snow," frightened 11 small Egyptian children into hysterics here when they saw it for the first time. They are the offspring of Mr. and Mrs. Sam Hanna of Beech street, recently arrived from the banks of the Nile.

The children arose to find the ground covered generously with "cold cotton." They immediately set up an outcry and, failing on their knees, demanded protection of High Heaven.

Papa Hanna, awakened by the noise, was none too sure in his mind himself, but he picked his way to the home of an interpreter, the only man he knew, and had it all explained to him.

Later the children were sent to school, after considerable tearful protest. Teacher and the other pupils treated them to a snowball battle, and they went home reconciled to the latest phenomenon in this strange, new land.

McCORMACK ON WAY HOME FROM AUSTRALIA

New York, Nov. 18.—John McCormack, the tenor, is on his way back to the United States from Australia after trying experiences with hostile audiences there, according to letters received from the singer by William I. Larkin of the Knights of Columbus here.

"Organized violence was planned against McCormack in several places," Larkin said.

Subscribe to AMERICAN Xmas Fund——

AUTO ACCIDENT NEWS TO BE READ TO PUPILS

Westfield, Nov. 18.—School Superintendent Chester D. Stiles has ordered the teachers in the schools to read newspaper accounts of automobile accidents to the pupils as a part of the educational campaign to eliminate the number of automobile accidents.

SEEKS $25,000 HEART BALM

Providence Beauty Says Alleged Fiance's Love Cooled After Betrothal

Providence, R. I., Nov. 18.—Oscar Klemer, defendant in the suit for $25,000 damages for alleged breach of promise to wed, took the stand when the trial of the case was resumed before Judge Doran and a jury in the superior court here today.

Florence R. Rubin, the exceedingly attractive plaintiff, sat in the court room surrounded by her relatives and friends, but hardly once turned her eyes toward the witness.

On the stand as a witness Miss Rubin told the court the whole story of her broken heart.

She met Klemer last December, she said, and he proposed and was accepted on January 13 of this year. Immediately he began to treat her with gifts, including a diamond ring, a handsome wrist watch, a necklace and other trinkets.

Washington's Birthday was chosen by her mother for the big engagement party, to which scores of their friends and relatives were invited.

That night, the couple have asserted, Klemer appeared charmed with her and with the prospect of marriage.

"All we need now is a rabbi," she quoted him as saying.

No date was set for the wedding, but it was to have been in June or July, Klemer favoring the former date. Shortly after the engagement party she said, she began to notice that Klemer's ardor appeared to be growing cool, and in April she taxed him with this. He admitted it, saying that he could not banish from his mind the thought of his first wife, and feared he would be unable to make Miss Rubin happy.

Later, she added, he told her flatly that he did not love her and would not be able to marry her.

On cross-examination by Attorney James J. McGovern, Miss Rubin described Klemer's attitude toward her during the courtship and engagement, as being more affectionate. He kissed her "hundreds of time," she testified.

Open Winter Likely, Animal Signs Say

Westville, Nov. 18.—Bullfrogs, tiberians and John Costas predict an open Winter. John is one of the best known unofficial forecasters in Massachusetts.

He points to the fact that muskrats are building their homes high above the usual watermark, which he says is a sure sign.

Bullfrogs are still lingering in pond waters, which is another indication. Last of all, heavy rains after freezing clinch the matter, according to Westville's weather prophet.

DUAL SHOOTING AT WORCESTER

Husband Wounds Wife, Then Self, After Quarrel; Both Near Death

Worcester, Nov. 18.—A double shooting that may result in two fatalities took place here when John Pegaga, thirty-eight years old, enraged at his wife's refusal to become reconciled with him after a domestic quarrel, fired two shots at her and then turned the revolver on himself.

Pegaga, in unconscious from three bullet wounds in his head and neck which he inflicted upon himself after shooting his wife in the chest and back after she had refused to become reconciled with him.

Both were found by police arrived at the Pegaga home they found the wife unconscious, although Pegaga, last looking his senses, was able to explain his act. He had shot himself in the mouth, the right temple and in the neck.

Pegaga told the police he was sorry he had shot his wife and he hoped she would live. He wanted to die, he said, because she had ceased to love him.

The trouble began when, after a quarrel Pegaga packed his things and left the house. The next morning he returned and asked forgiveness. His wife refused to have anything to do with him and he said to have admitted that another had taken his place in her affections.

MISSING WOMAN 'IN HIDING'

Mrs. Whitney's Stepson and Others Confident She Was Not Murdered

Langdon, N. H. Nov. 18.—Chester Whitney Doolittle today joined the growing host of people expressing the belief that his stepmother, Mrs. William B. Whitney, is alive and in voluntary hiding.

He denied statements quoting him as saying she had been slain and buried on his father's farm.

"I would much sooner expect to see her walk into the yard than hear of her body being found," he declared.

Young Doolittle's statement did much to confirm the growing belief that the missing woman was in a convent, where she took sanctuary to avoid further religious and personal conflicts with her husband.

STATEMENT AT FARM.

The stepson's belief was shared by William B. Whitney, former husband of the missing woman, who is in State Prison on forgery charge, and who has several times been sharply questioned as to his wife's whereabouts.

Chester's statement was made at his father's farm, after he had returned there to find Mrs. Mandy French, his father's housekeeper, had left.

She had quarrelled with him because he said she was too friendly with his father, and that was the reason Whitney, Sr., left Langdon shortly before he was arrested.

I hope Mandy French has flown the country like my stepmother did," he said.

His hope was shortly dissipated, for she returned. She said she "didn't want to cook for Chester Doolittle, but was back on the advice of the authorities.

In view of the failure to find a body on the Whitney farm, the detectives were today searching for the missing woman in convents and other institutions throughout the country.

CONSCIENCE STRICKEN.

According to detectives Mrs. Whitney had become conscience stricken over her withdrawal from the religious belief of her father and mother when she left them and married Whitney and gave him her money to buy a farm in this town, where they settled.

Dr. B. T. Mousley, of Walpole, formerly of this town, admitted that Mrs. Whitney called him the night of her disappearance. Whitney previously called and told of the illness of Mrs. Mary Whitney and suggested that the doctor tell her to go West for her health.

All this was known to Mrs. Kirkpatrick, and when Mrs. Whitney informed her she intended to go West, the former cautioned her to go slow. It is asserted. Frenzied over stories published in the newspapers, she came to other women, she came to the conclusion the only thing for her to do was to have an understanding with him.

She told Whitney, it is said, that she did not consider him a fit person to him in the eyes of the church. He told her that Mrs. Mary Whitney and

FIREMEN'S "WEST POINT" UNDER MURPHY TO OPEN WITH 300

FIRE HEAD KEEN ON EFFICIENCY

Commissioner Murphy Cites Officers' School As One Sign of New Order

"And how about lady firemen?"

Fire Commissioner John R. Murphy, at fire headquarters, had been outlining the progress of the Fire Department in the last year and three-quarters, since he took the reins. He had spoken of hydrants and three-inch hose; of 75 per cent. motorization of the department; of the school for officers, and vocational training for the men; of oxygen masks, and light gas masks; all vital features of Boston's splendid, efficient, new Fire Department. The vital question remained to the end—"How about, Mr. Commissioner—how about those lady firemen?"

Now Commissioner Murphy is at least one thing more besides a wide-awake fire commissioner. He's a born, an artful, a clever diplomat. Just listen to his reply. Here it is:

"ASK THE LADIES."

"Lady firemen?" he queried. "Why, what have I to do with those? Nothing, to be sure. The ladies are voting now, and they can vote themselves in or not, as they please. We men are in the lap of the gods—said the ladies—and, whenever they take the notion, the ladies can vote me out and put in a lovely, feminine commissioner, with beautiful, blond curls, in my place. It's not for me to say one way or the other. Just ask the ladies themselves."

Which was all spoken with old time Irish courtesy. In fact, the old time virtues of the old time Irish mother, and the old time, canny New England housewife, have all been carried into the fire department. "To wit"—as Mr. Murphy has before now said in his law briefs, last Winter, when half the fire forces of half the cities of New England were laid up on account of the snow, Boston's never missed a fire.

"Why?" you ask Commissioner Murphy.

OLD TIME FIRE PUNGS.

"Because," says he, "because I had an old fashioned mother. And she always used to tell her children to get ready for the Winter. So, when I came to the department, I asked 'How about those old time fire pungs we used to have when I was a youngster in the fire department?'

"Oh," came the answer, 'they're pretty well all used up, now.' Well, I just took a look around, got them out, repaired them, and arranged for the loan of others, when the emergency came. So, last Winter, when the call sounded, and the motor fire wagons could not plough through the drifts, the little old fashioned horse pungs made their way through, and the day was saved."

Now, Fire Commissioner Murphy is as enthusiastic about one thing in the fire department, more than any other, and that is, his men. "There's no man like the Boston fireman," he will tell you, "and that's why we are trying to make the Boston fire department the equal of, th superior of—say—West Point, in its manner for advancement for our men. To do this we've made some changes these last two years.

"We have a vocational expert, loaned us by the School Committee, to study the studies given to the men in the Officers' School, and to show us how these studies may be more efficiently applied to practical life. We have, what we are very proud of, our Officers' School. Every private on the force is eligible. If the Boston Fire Department is nothing else, we plan to make it greatly democratic. We believe it to be so now.

"For, in spirit of Napoleon, we think that the humblest private fireman, to-day, may be carrying the trumpets of the chief in his knapsack. The private of today, in other words, is the officer of tomorrow. Therefore, we believe, train the man, give him book learning, in his specialty, to add to his practical training. And keep him busy.

"My clever little old fashioned mother used to repeat that old one, frequently, about Satan finding some mischief still for idle hands to do. We remember that adage with our fire department. A man who has plenty of time on his hands, needs to have something to do with his mind. Now the Boston firemen is so alert, mentally, and so ambitious, that 300 of an approximate membership of 1,500 have applied for training in the new officers' school, which begins another term the first of December."

IMPROVED OXYGEN MASKS.

Now ask Commissioner Murphy some of the innovations in his department. "Oxygen masks, for underground fires," he will tell you, for one of them. "Not that there weren't a few masks, before we came in, but we've had them enlarged and improved."

Then, if further questioned, the commissioner, who is a modest man, about his own deeds, will tell of a fire that happened just a few weeks ago. It was in a ship's hold, by means of the oxygen masks, which stands up in any kind of suffocating atmosphere, the fire was put out. Ten years ago the only way of saving a ship in this crisis was to sink her. The company, which owned this ship, and had it saved by Boston firemen, wrote Commissioner Murphy that a fire had broken out similarly in a ship which they had in another port, and the ship had been sunk. Which speaks for itself—and the department.

EFFICIENCY, THEN ECONOMY.

Ask the commissioner his motto, and he will tell you "Efficiency First." After that economy. And as for the financial affairs of his department. "We have a budget," says he, "and I know where I have saved a little from one department, which I can use for another. But nobody knows except me, and I'm not telling where the jam closet is hidden."

And, last of all, you people who are interested in the two platoon system, hear this:

The firemen have one day off in three; they want a two-platoon system; they always have two weeks in the Summer. But, the fire commissioner works every day in the week.

Firemenettes? John R. Is Born Diplomat

I'LL BE READY IN A MINUTE
FIRE!
"LADY FIREMEN? THE LADIES ARE VOTING NOW, AND THEY CAN VOTE THEMSELVES IN OR OUT, AS THEY PLEASE."
THERE IS NO MAN LIKE THE BOSTON FIREMAN
"BY MEANS OF THE GAS MASKS THE FIREMEN CAN FIGHT THE FIRE IN THE DEEPEST CELLARS."
"WHENEVER THE LADIES TAKE THE NOTION, THEY CAN VOTE ME OUT AND PUT IN A LOVELY FEMININE COMMISSIONER, WITH BEAUTIFUL BLOND CURLS, IN MY PLACE."
JAMES G. BLAINE SAID ONCE TOME: THERE ARE ALWAYS THE BIGGEST STONES AND THE BIGGEST CLUBS AROUND THE APPLE TREES.
FIRE COMMISSIONER JOHN R. MURPHY
MY MOTTO IS: EFFICIENCY FIRST

Crossing Elimination.

Officials of the Boston Elevated Railway Company and the Middlesex & Boston Street Railway Company agreed at the close of a hearing before the Department of Public Utilities to arrange for the elimination of a dangerous cross-over on Main street, west of Watertown sq.

Here's *for the* Maiden *of* Bashful Fifteen

Dick Sheridan would forgive us for our paraphrase if he could see the many lovely things we have to win the heart and adjectives of the "sub-deb." Amber chains that will blend with the brown and blue of her frocks—rings of semi-precious stones yet suitable—enamel lockets—watches as dependable as they are attractive. All of these and many other gifts for the school girl are to be found in our shop.

Moreover, we have not forgotten the tastes of the older girl or woman. We can even please the "housewife that's thrifty." Our Sheffield platters, chests of silver, or single silver pieces, all appeal to the home-loving woman. You will find our silver department easy of access and filled with the best designs of all periods.

The spirit of Christmas is already abroad in our store. It lurks behind tall clocks and stately floor lamps. It frankly beams at you among shining glassware and silver. Its appeal is more subtle but none the less direct in our leather goods department. The diamonds and other jewels suggest the gift for the wife, sister, or mother.

Shreve, Crump and Low Company

(Founded in 1800)

Jewelry, Gold and Silver Craft, Clocks, Antiques, Lamps

147 Tremont Street — Boston, Massachusetts

© 1920, S. C. & L. Co.

4000 Barrels of

Mentho-Laxene Cough Syrup

Made in One Year

What of It! Four thousand barrels of cough syrup. The barrels placed end to end would cover three miles of railroad. Very little money was spent for advertising. The wise people, as they got acquainted with its results, as this wonderful cough medicine has only been on the market about 18 years.

Four thousand barrels in one year, means that 100,000 families used it; counting 4 persons to a family, means 400,000 persons got relief from coughs, colds, bronchitis, hoarseness, sore throat, or sting Mentho-Laxene. Be very careful to demand of The Blackburn Products Co., Dalton, Mass., and less than 50 people in ten years, have ever asked for the money back. No stronger testimonial for a medicine could possibly be written.

A 2½ oz. bottle of Mentho-Laxene (concentrated) makes a full pint of cough and cold medicine.—Advertisement.

Summerfield's — 727-737 Washington St.

One Entrance Only
Directly Under Our Electric Sign

Summerfield's — 722-737 Washington St.

Why not enjoy your Thanksgiving Dinner by purchasing a new Dining Suite from Summerfield's? The handsome suite illustrated above in genuine walnut, Table, Buffet, China Cabinet and Six Beautiful Chairs. Specially priced $478.50.

Happier Homes Are the Net Result of the Summerfield's System of Low Prices and Big Values

The Summerfield customers are in reality one great, big, happy family, because the principle behind the Summerfield plan of home furnishing is so fair, just and equitable that the most modest wage earner can share in its enjoyment. Our slogan of "greatest value and lowest price" has carried this store on the crest of the wave right into the hearts of New England's best families.

Three-Piece Living Room Suite—A substantial Sofa, Rocker and Easy Chair, with divided spring seats and backs; an exceptional value at $250.00. Sale price **$147.50**

Three-Piece Chamber Suite—Full size Bed, Dresser and Chiffonier, with good size heavy French Plate Mirrors; all three pieces nicely finished in golden oak. Good value at $145.00. Specially priced **$88.75**

Three-Piece Chamber Suite—Bed, Dresser and Toilet Table with heavy French plate mirrors; all three pieces nicely finished in mahogany. Value $297.50. Specially priced **$187.50**

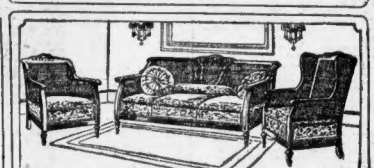

This Beautiful Cane Parlor Suite is of the William and Mary Period, and is upholstered in an excellent quality of velour, including two Sunburst pillows and bolster to match; regular value $425.00. Specially priced..... **$198.50**

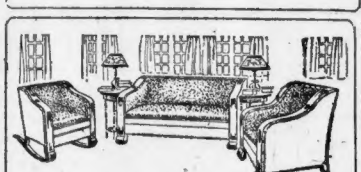

Living Room or Parlor Suite—Substantial frames, finished in mahogany, nicely upholstered; good value at $85.00. Sale price..... **$57.85**

A Columbia Grafonola Including 12 Selections of Your Own Choosing For **$56.00** On Easy Terms of $1.00 a Week

You Save Money by purchasing your Grafonola at Summerfield's. **Ask the Man About It**

The One Best Christmas Gift A Columbia Grafonola With 24 Selections of your own choice **$2.00 Per Week**

No interest charged. You buy at Cash Prices on Credit.

Fireside Chairs or Rockers—Upholstered in good grade tapestry, and nicely finished in mahogany; regular $40 value. Specially priced.... **$21.85**

SALE OF RUGS

$48.75 Velvet Rugs, size 8.3x10.6	$34.75
$42.50 Tapestry Rugs, size 9x12	$29.85
$48.50 Tapestry Rugs, size 9x12	$34.90
$53.50 Tapestry Rugs, size 9x12	$37.75
$75.00 Axminster Rugs, size 9x12	$52.75

Accounts Opened From $5 to $5000

OUR CREDIT PLAN

Every article in our entire store can be purchased on the most liberal credit terms, always without interest. Our credit department has no hard and fast rules that must be rigidly met, but rather credit will be extended to you freely and arranged to suit your own individual requirement. We have helped thousands of men and women to better, happier homes without any large expenditure of cash. May we have the pleasure of assisting you?

Summerfield's

727-737 WASHINGTON ST., BOSTON 11, MASS.

CUT OUT WASTE, SAYS HARDING

Urges 'Concord Among Americans, South, Central and North'

By International News Service.

New Orleans, Nov. 18.—"Neither our own nor the world's salvation is to be worked out through any patent nostrum," President-elect Warren G. Harding declared in a speech before the Chamber of Commerce here this afternoon, in which he discussed the industrial and economic situation before sailing for Panama.

"One hundred per cent. production, minimized waste, and rational readjustment" offer the remedy for the industrial and economic ills of the United States, the President-elect said. He made an appeal for the "ideal relationship where men may labor with a soul in their tasks" and for a realization of "the dignity of productive labor."

"Concord among Americans, South, Central and North," was urged by the President-elect. "Somehow I feel that the Western Hemisphere is our special field of influence and trade," he said. "Our trade routes by the sea to the South ought to be as dependable as our railroad routes at home. Bind our friendship with the ties of trade and we shall make it indissoluble.

"Our great assurance at home lies in a virile, intelligent, resolute people, in a land unravaged by war, at enmity with no people, envying none, coveting nothing, seeking no territory, striving for no gains which do not become a righteous nation.

"This republic can not—will not—fail if each of us but does his part. With 100 per cent. production and minimized waste we may establish a sure footing. We must be more concerned with the substance in reward of activity than in its coin measurement. And our concern must be in a dependable prosperity which is righteously shared."

COOLIDGE GREETED BY FILIPINO SENATE

A resolution adopted by the Philippine Islands Senate on November 5 congratulating Governor Coolidge on his election as Vice-President has been received by the Governor today. It came to Governor Coolidge in the following letter from Secretary of War Baker:

"The following message is contained in a cablegram received from the Governor-General of the Philippine Islands on November 11:

"On the fifth instant the Senate adopted the following resolution: Resolution sending a cordial message of congratulation to the Hon. Calvin Coolidge, Vice-President-elect of the United States. Resolved that a congratulatory message be and hereby is sent to the Vice-President-elect of the United States, the Hon. Calvin Coolidge, wishing him the most complete success in his administration."

BURGLAR-PROOF SAFE THWARTS THIEVES

Would-be robbers were balked by a burglar-proof safe in the carriage shop of Welch, Dwyer & Grady, Mystic avenue, East Somerville, early today. They got in by a rear window and carried the safe from the office to the shop floor. All the tools in the office were used in an effort to smash it or solve the combination. If they had opened it, they would have found $2 as a reward for their trouble. Police believe the job that of amateurs.

—Subscribe to AMERICAN Xmas Fund—

Granddaughter of Emerson Weds

Two clergymen officiated this afternoon at the wedding in historic Concord, Mass., of Miss Ellen Tucker Emerson, a granddaughter of Ralph Waldo Emerson, the poet and essayist, and Charles M. Davenport of No. 3 Acorn street, Boston.

The wedding, which was attended only by relatives and intimate friends of the bridal couple, was solemnized in the home of the bride's parents, Mr. and Mrs. Edward Waldo Emerson, on Lowell road, by the Rev. Herbert Gallaudet of Waterbury, Ct., assisted by the Rev. H. Grant Person of Newton. There were no attendants.

The bride, who is social worker, is now executive secretary of the public health committee of the Boston Metropolitan Chapter of the American Red Cross. She has served for a number of years on the Concord school committee. Mr. Davenport is a Boston attorney, with office at No. 53 State street. Mr. and Mrs. Davenport will make their home at No. 3 Acorn street, Boston.

To "Youth-ify" Gray Streaked Hair

Ask anybody to guess how old you are, and notice how their first appraising glance is directed at your hair.

To be answered, "You can't be more than thirty; I can tell by your hair," must give to any woman who is really forty or more a sense of pride and satisfaction.

But to become prematurely gray at 30 or 40, to look ten years older than you actually are—that is indeed a bitter experience. However, any woman can, with a bottle of Brownatone, restore to gray, faded and streaked hair all its maiden beauty and the identical color it had in girlhood, whether light golden, medium, dark brown or black. Brownatone is instant in results and absolutely harmless.

At all druggists: 50c and $1.50; two colors: "Light to Medium Brown" and "Dark Brown to Black."

Special Free Trial Offer

For a free trial package of Brownatone, send to The Kenton Pharmacal Co., 537 Coppin Bldg., Covington, Ky., enclosing 11 cents to pay postage, packing and war tax. Test this out.

American Thanked for Aid to Irish Cause

Editor Boston American:

At a meeting of Division 72, A. O. H., held last Sunday, it was voted unanimously, "That we again extend to the Boston American our thanks and appreciation for its fearless stand on behalf of the Irish Republic."

We thank God that there is such a newspaper of large circulation in Boston that cannot be influenced by British propaganda or British gold.

A newspaper that is not afraid to publish the full and true story of looting and raiding, burning and terrorizing and even murder of innocent men and women in Ireland by the Black and Tans and the English army of occupation.

We attribute the great vote in Boston against the League of Nations to the Boston American.

Therefore, we, as Irish Americans, are proud that the Irish cause is championed by such a paper.

When other publications that are now backed by British gold will be forgotten, the Boston American will be read and appreciated by all for its noble stand in behalf of small and oppressed nations.

JEREMIAH SHEA, President.
JOHN CANTWELL, Recording Secretary.

Army Wool on Sale in Boston

The army offered for sale today in Ford Hall 4,500,000 pounds of wool in accordance with an order received from Washington by Colonel Hugh Gallagher of the army supply base, South Boston.

McCARTHY'S REFINED SWEET CIDER

So good it just makes Thanksgiving. It's the beverage everybody, young and old, expects; that's good for them. Always appreciated. You, your folks will enjoy it more than ever this year because it's better.

McCarthy's is clean, clear, snappy, most delicious; the purest nature can yield. McCarthy's is made the old fashioned way, refined through sand.

Order your keg or jug now of us or your dealer and avoid disappointment.

Drive out this way. We will be happy to show you how REAL cider is made. Visitors always welcome. Phone or write.

P. McCarthy & Son
SOUTH SHERBORN, - - - MASS

Order Now for Thanksgiving

DRESSES — Filene's — VALUES

EVERY Filene Dress Shop reflects the new lower prices. Filene values from three shops below.

BUILT on value, growing on value. Value here means fashion as well as attractive price.

Long lines—rainbow blendings—tricotine

dresses

WORTH-WHILE BOOKS make worth-while children. The Filene Book-shop, third floor.

ENROLL TODAY—FOURTH RED CROSS ROLL CALL

Tricotine coat dresses sizes to 46, $22.50

THEY look as you would expect a dress to look if you ordered it made to measure by a first-class tailor.

Sizes 36 to 46, $22.50, in the Inexpensive Dress Shop, sixth floor.

Rainbow evening gowns, $39.50

STRIKINGLY lovely color blendings — palest orchid shading to deep lavender, golden brown to real mahogany, etc. In both the Women's and Misses' Dress Shops. $39.50.

Sixth and fourth floors.

Long-line serge dresses, $29.50

TEMPERAMENTAL henna-colored wooden grapes and henna wool embroidery make a sumptuous touch of color. The pretty knotted sash has fringed henna wool ends. $29.50.

(Filene's—mail orders filled—sixth floor)

Crisp cotton blouses, $4

SNOWY batistes, voiles, and dimities. Collars and cuffs of pretty striped linen, polka-dotted batiste or pique. Some of them have smart ½-inch plaited ruffling.

(Filene's—mail orders filled—fifth floor)

$5

$5 blouses

Silk Georgette with handmade filet lace

RICH-LOOKING "costume" blouses. Ecru collars and cuffs and vestees with hand-made filet insertion, $5.

(Filene's—mail orders filled—fifth floor)

"Black boned" Bon Ton corsets pink coutil—$4.50 and $5

BLACK "Wundabohn," besides being rust-proof, is so resilient it can be tied into knots without breaking or bending.

The $5 Bon Ton corset has the wanted low top with elastic inserts; silk flossed bones. Dainty embroidery finish. 22 to 27.

The $4.50 Bon Ton has also a low top, with elastic inserts. 21 to 28.

Bon Ton corsets have non-slipping, non-pinching, patented clasps.

(Filene's—third floor—mail orders filled)

Brushed wool sweaters, $13.50

BIG, heavy sweaters that may be buttoned way up around your throat. Heather mixtures, peacock blue, buff, brown, purple, Copenhagen blue. Plain weave collars and cuffs and belt.

(Filene's—mail orders filled—fifth floor)

Arctics for the game, $5.50 (Women's shoe shop)

Announcing the

Opening

of

Hudson

CLOAK & SUIT STORE

469 Washington Street
Between Winter and Temple Place

"An American Institution of National Fame"

THE opening of a Hudson Cloak & Suit Store at 469 Washington Street marks an important step forward in the development of a great National Institution dedicated to the service of American Womanhood in all her apparel requirements.

With stores in the principal cities of the United States thousands of discriminating Women in every section of the country are today wearing fashionable clothes bought in a HUDSON CLOAK & SUIT STORE. Season after season these women patronize HUDSON CLOAK & SUIT STORES because they find there apparel that reflects Fashion's latest dictates, in fabrics that give the widest range for selection, with a workmanship noted for its scrupulous honesty and carefulness of detail, at prices truly remarkable for conservative reasonableness.

To the Women of Boston and Vicinity, we earnestly pledge ourselves to provide the most authentic models of each season's latest styles, expressive of refinement and taste, yet so Popularly Priced as to appeal to the instinctive good sense of every Woman. We pledge ourselves to maintain the high principles of Retail Merchandising that have ever characterized our enterprise, rendering a type of Personal Service that places the best interest, convenience and good-will of our Patrons above all else.

We shall appreciate your early inspection and patronage.

Watch for Opening Announcement in All Papers Tomorrow

469 WASHINGTON STREET

BEWARE

of the

LONE WOLF

You may be next!

Sunday Advertiser

Nov. 21st — Watch for it!

AGED HAVERHILL WOMAN IS KILLED BY GAS

Haverhill, Nov. 18.—Mrs. Esther Marcotte, aged seventy-five, was found asphyxiated by gas escaping from an open jet in a gas stove in a closet of her home, No. 3 Lewis street, by Charles J. Fortier, who lives nearby. Medical Examiner John B. Cronin found death due to an accident. The woman had been feeble and her husband was warned to watch her. He was at work.

—Subscribe to AMERICAN Xmas Fund—

CHURCH CENSUS TAKEN IN ARLINGTON HEIGHTS

The three Protestant churches of Arlington Heights, Baptist, Methodist Episcopal and Park Avenue Congregational, have decided to take a complete religious census of that section. Mrs. Harriet Atkinson, recommended by the Massachusetts State Federation of Churches, has been secured to take the census.

When Food Doesn't Digest

Give the Stomach a Rational Rest by Proper Aid, Not by Harsh Starvation Methods. Use Stuart's Dyspepsia Tablets.

A sour stomach may indicate an acid condition that calls for an alkaline effect.

This you will get from one or two Stuart's Dyspepsia Tablets after a

meal. Sour risings, gassiness, a heavy bloated feeling and such distress due to indigestion or dyspepsia are usually only temporary. And yet they may lead to serious disorder. The regular use of Stuart's Dyspepsia Tablets after meals reflects to a high degree the intelligent selection of preventative measures.

One cannot always select and inspect the quality of food to be eaten nor its method or manner of preparation. But it is possible to avoid the acidity that is so often the result. And it is a far better plan to eat without fear of what may happen, than to starve for fear it will happen. Many physicians recommend these tablets for stomach distress due to indigestion or dyspepsia.

They are sold by all druggists everywhere at 60 cents a box.

Stunts of Old Friends in 'Erminie'

WARREN PROCTOR AS EUGENE MARCEL
ALEXANDER CLARK AS CHEVALIER DE DRABARON
ROBERT BRODERICK AS MARQUIS DE POMYERS
DE WOLF HOPPER AS RAVENNES
IRENE WILLIAMS AS ERMINIE
JENNIE WEATHERBY AS PRINCESS GRAMONTOSUS
MAGGIE LASSING AS CAPTAIN DELAUNEY
ROSAMOND WHITESIDE AS JAVOTTE
FRANCIS WILSON AS CADEAUX

Scenes from the revival of the popular old comic opera "Erminie" at the Globe Theatre. Francis Wilson takes his original part of "Caddy," while De Wolf Hopper appears as Ravennes. The music is as tuneful as ever, while the setting is a marvel of stage art.

DAI BUELL HEARD IN BRILLIANT PROGRAM

Dai Buell, a local pianist of charm and talent, gave her annual recital in Jordan Hall last night. Miss Buell is a skilful and ingenious programmist and can usually be depended upon to get out of the ruck of recitals. Last night her speciality was a set of paraphrases by Borodin, Rimsky-Korsakoff and Liadow, in which she had the assistance of Narcissa Peace Varney, a tiny Newton girl, who held up her end against the professional pianist bravely and proudly. Miss Buell's program, aside from this number, was well calculated to display her considerable gifts.

NEW YORK HARD COAL MEN TO CUT PROFITS

New York, Nov. 18.—Local hard coal wholesalers are expected to adopt pledges restricting resale of anthracite to two wholesalers, including mine agents, and limiting gross profits to 10 per cent. of purchase price. Continuous dealers here adopted these pledges, with steep price declines resulting by elimination of profiteering and price pyramiding.

—Subscribe to AMERICAN Xmas Fund—

ARLINGTON WOMAN'S CLUB ANNIVERSARY

The silver anniversary of the founding of the Arlington Woman's Club was celebrated this afternoon in the Robbins Memorial Town Hall, Arlington Centre. The charter members were guests of honor. Mrs. Charles A. Hardy presided.

14 Gallons of Whiskey Vanish From Store

Westfield, Nov. 18. — Stranger than some of the most imaginative dime novels is the mystery which surrounds the disappearance of some fourteen gallons of whiskey from the drug store of Frank C. Stehlik, of No. 73 Meadow street.

According to information given out by the police Stehlik reported that Monday night, or early Tuesday morning, the liquor, which was for medicinal purposes, vanished.

An investigation failed to reveal that a break was made at the store.

—Subscribe to AMERICAN Xmas Fund—

50 JITNEY LICENSES REVOKED IN BRAINTREE

Street railway service on the line between Quincy and Holbrook, via Braintree, will be revoked Friday morning as a result of the decision of the Braintree Selectmen to revoke Jitney licenses, effective Thursday night.

Thanksgiving Grocery Sale

Your Holiday Foodstuffs Here at a Minimum Cost

BUTTER 64c LB — Finest Quality Creamery Butter

EGGS "Pilot Brand Selected Western" 72c Doz — "Wm. Elliot" Extra Fancy Fresh, Doz. 80c

CHEESE COLORED CHEESE, WHITE OR YOUNG AMERICA TYPE, MADE FROM PURE WHOLE MILK Lb. 35c

TEAS ORANGE, PEKOE, CEYLON Oolong, Mixed or English Breakfast — Other Stores Charge 60c. Our Price **Lb. 43c**

Coffee (Other Stores Charge 55c)	Lb. 32c	Coffee (Other Stores Charge 60c)	Lb. 42c
"Golden Rose" Rich Blend Old Coffee		"John Alden" Coffee Perfection	
Cocoa (Our Famous "Golden Rose" Cocoa. Digestible 2½ Lb. Can 75c, Pound 1 Oz. Can 17c)			1 Lb. 33c
Mixed Nuts (All new 1920 gatherings. California Walnuts, Pecans, Filberts, Cashews, Almonds, etc. A generous proportion of favorites)			Lb. 35c
Evap. Milk (Borden's or Nestlé's TALL CAN)	14c	Cal. Soft Shell Walnuts	Lb. 37c
Plum Pud. (Richardson & Robbins' DING No. 2 Can 55c, No. 1 Can 37c)		Fruit Cake Rich Dark (1½ Oz. BOX)	39c
Mincemeat ("Golden Rose" Pkg. 17c)		Figs (In individual Boxes . Each)	25c
Baker's Cooking Chocolate ½ Lb. Bar	23c	Raisins (MALAGA CLUSTER . Pkg.)	50c
Bell's Poultry Dressing Pkg.	9c	Not-a-Seed Raisins Pkg.	29c
Extracts ("Golden Rose" 2 Oz. Lemon, Vanilla 28c)		Seeded Raisins (15 oz. Pkg.)	32c
Citron (Fancy Crystallized Lb.	67c	Prunes (Medm. Large Fancy Santa Clara (60 size)) Lb.	20c
Orange Peel (or Lemon Crystallized Lb.	43c	Rice (Fancy Blue Rose (2 Lbs. 45c) Lb.	10c
Cranberries . . . Lb.	15c	Pea Beans (Small White Lb.	7½c
Fancy Apples . Doz.	45c	Sweet Nut Margarine (1-Lb. Cartons	34c
Popcorn ("Snow-ball" Pkg.	13c	"Sunshine" (Wire Stencils Lb.	29c
Flour "Golden Rose" 1-16 Bag 98c	½ Bag 1.79	PILLSBURY'S or "GOLD MEDAL"	½ Bag 1.69

The GINTER Co

2 Union St. (Opposite Faneuil Hall Market)—163 Summer St. (Near So. Station)—32 Tremont St. (Near Boylston St.)

45 Bromfield St. (Near Tremont)—569 Washington St.—227 Friend St. (Near North Station)

Suburban Grocery Stores Everywhere

Also Eleven Beautiful Boston Restaurants

Just Opened—the New

Restaurant Seville

The talk of the town—amid the theatres and best shops.

At 132 Boylston St.

Just off Tremont

A faithful reproduction of the grandeur of Old Spain.

The appetizing appeal of each delicacy given you is heightened by the charming way in which it is served at half a thousand chairs.

Here you expect to pay more for the delightful French cuisine and service—but don't; the efficiency of our restaurant chain makes impossible prices possible.

Music That's Really Good—And Open Sundays

Shoppers' Luncheon 50c | **Table d'Hote Dinner $1.25**

Also complete Restaurant and Hotel Service a la carte from eleven A. M. to eight P. M.

The GINTER Co

Operating The Restaurants

SEVILLE	WEDGWOOD
132 Boylston Street at Boylston Place Open Sundays	531 Washington Street Near West Street Open Sundays
DU PONT	**DE LUXE**
Corner of West and Tremont Streets	495 Washington Street Near Temple Place

REGINA, at 481 Washington Street, near Winter Street

Also Six Band Box Counter Luncheons at 32, 118, 122 and 126 Tremont Street, 47 Bromfield Street and 569 Washington Street

RAYMOND'S

TWENTY-FIVE DOLLARS

Been some time since you saw anythin like this. Too bad there aint more ofem

EIGHT HUNDRED AND SEVENTY-EIGHT OFEM

All made right here at home, and if 'twasn't for the foolish senseless, simile prices used by trytomakeyouthink they're "charitable institutions," I'd be tempted to tell yer the wholesale price ofem wus double what yer can haveem for but I aint going to tell yer much 'boutem anyway only jess to let yer all know they're here so t'al can get an equal show when they're opened up

Thursday Mornin at

TWENTY-FIVE DOLLARS OVERCOATS TWENTY-FIVE DOLLARS

They're all great big coats most ofem made from the soft warm fuzzy wuzzy foolish stuff I calls it, but the Highbrows are all hollerin 'bout it an tell yer its the only stuff to wear, so I spose tis; most ofem have the "Ultra fashionable" (whatderyethinkerthat?) back on the cloth so yer can play checkers on it if yer get stuck 'thout a board, belts all way round, buttons, buttonholes and everythin onem an if yer don't b'leve it, jess look in the winder, but don't come in less yer want a coat coz, we haint got no room fer rubbernecks but we have gut Eight Hundred and seventy-eight corkin overcoats fer our friends fer

TWENTY-FIVE DOLLARS

RAYMOND'S

AMERICAN AIDS ROXBURY POOR

Continued From First Page.

expects it to—into the home of a really needy family.

Out of the finest indorsements that the Basket Fund has received thus far came from the boys of the Working Boys' Home in Newton Highlands, who contributed $5 which they had saved by depriving themselves of little luxuries. Brother Fabian, C. F. X., the superintendent, wrote the following letter for the boys:

"Possibly few persons realize the magnanimity of those cadets more than the boys of the Working Boys' Home, most of whom at the dawn of their existence lost a loving mother or an equally fond father, and who must battle along the path of life with apparently no one to commend a deed nobly done.

"The Boston American Basket Fund surely appeals to them, and the enclosed $5, representing their savings from candy and so forth, is their voluntee r contribution. Others more blessed will give greater amounts to this very worthy movement, but few will give with better hearts. We wish the Boston American Basket Fund every possible success."

The expression of good will contained in Brother Fabian's letter is of even greater value to the Basket Fund than the contribution of money. It makes the Basket Fund workers feel that their efforts are being appreciated.

TRIES PROSPEROUS TO GIVE.

Mrs. Jessie Lufkin, of Gloucester, sent $2 and said in her letter: "May it, with others, help to lighten some heavy hearts on that day of days."

"Shorty" of North Cambridge, suggested a good idea in a letter enclosing $1 for the Basket Fund. He suggested that every man who had been hungry at some time in their life send a similar amount of money for the needy kiddies at Christmas. He wrote:

"Thousands of men can look back to some time in their past when they knew what it was to be hungry. If each of these men, now that they are prosperous, would give one dollar, your fund would surely go 'over the top.' I know from experience that a dollar invested in the help of other unfortunates always returns very good interest."

"J. S. B." of Swampscott sent a check for $1 in the name of his own two children. He wrote: "I wish it were one thousand times as much. However, if everyone does a little I feel sure no poor children or adults will be without a little Christmas their Christmas season. You deserve a great deal of credit for putting in so much time and energy, not to mention the substantial amount you always give as your share. With best wishes, I am——"

Nellie R. Murphy of Brookline sent $5 and wrote: "I wish that I could give more, as your fund does such a lot of good. Wishing you success, I am."

G. A. R. MEN HELP OUT.

A note from Somerville, containing $2, stated that it was "for some hungry kiddie." It was signed "From Buddie and Grandpa." A postscript added: "Buddie is two months old."

Post No. 62, G. A. R., sent $10, being the first one of this organization to do so. Other members of this organization have known from experience what hunger is. They learned of it while fighting that the nation might live.

A Christmas "lollipop party" in aid of the Boston American Christmas Basket Fund will be held December 21 in Sewall Hall, No. 177 Huntington avenue, Back Bay, by the members of the School for Crippled Children of New England. One of the special features will be a lollipop dance by a group of children.

This luscious confection will be distributed during the favor dance to all present. Among those who will participate in the entertainment are: Ruby Josephine Leonard of Taft street Dorchester, Robina Murray of Parkway, Norwood (pictured above), Florence McNally, Marie Creed Murphy, Elizabeth Goodwin, Ethel Ham, Catherine Mahoney, Dorothy Richardson, Alice Robbs, Laura Gault, Alice Wood, Mabel and Lillian Nelson, Thelma Judd, Edith Gallagher, Gerard Seymour, Ruth Hall, Gerald Noyes, James Leonard Hunt, Miss Marion Dyer, Dorothy Smith, Edward Chambers, Eva Robichaud, Dorothy Goddard, Ruth Cuneo, Frances Crockford and Irene Mooney.

Fifteen members of the Chatterbox Club, an organization of Greater Boston young women, are to assist the Basket Fund next month, following their annual benefit dance in Paul Revere Hall. This dance is scheduled for December 1, and dancing will continue from 9 to 1 o'clock.

The committee in charge consists of Alma Locatelli, chairman; "Phil" Piacenc, Lillian Piotti, Mildred Battaglino and Lydia Lavia. The proceeds of this dancing party will be devoted to charity.

Although organized only a year,

IF BACKACHY OR KIDNEYS BOTHER

Eat less meat, also take glass of Salts before eating breakfast.

Uric acid in meat excites the kidneys, they become overworked; get sluggish, ache, and feel like lumps of lead. The urine becomes cloudy; the bladder is irritated, and you may be obliged to seek relief two or three times during the night. When the kidneys clog you must help them flush off the body's urinous waste or you'll be a real sick person shortly. At first you feel a dull misery in the kidney region, you suffer from backache, sick headache, dizziness, stomach gets sour, tongue coated and you feel rheumatic twinges when the weather is bad.

Eat less meat, drink lots of water; also get from any pharmacist four ounces of Jad Salts; take a tablespoonful in a glass of water before breakfast for a few days and your kidneys will then act fine. This famous salts is made from the acid of grapes and lemon juice, combined with lithia, and has been used for generations to clean clogged kidneys and stimulate them to normal activity, also to neutralize the acids in urine, so it no longer is a source of irritation, thus ending bladder weakness.

Jad Salts is inexpensive, cannot injure; makes a delightful effervescent lithia-water drink which everyone should take now and then to keep the kidneys clean and active. Druggists here say they sell lots of Jad Salts to folks who believe in overcoming kidney trouble while it is only trouble.—Advertisement.

Party to Aid Basket Fund

Little Josephine Leonard of Dorchester, who will perform at a party in Sewall Hall for the benefit of the Christmas Basket Fund. Miss Robina Murray of Norwood (insert) will also take an active part in the event, scheduled for December 21.

the members of this organization have done a great deal to alleviate suffering throughout Greater Boston, and at the last meeting voted to assist the Boston American Christmas Basket Fund again this year. The girls were of material assistance last year, and enjoyed the work immensely.

FOUR FAMILY AIDED.

As the result of the story printed in the Boston American telling of the appalling condition of affairs in a Roxbury home where eight persons slept upon two beds and there was nothing to eat but Indian meal, additional assistance has been given. A Dorchester woman gave a folding army cot to the family in order that the father, who has been suffering from tuberculosis, will not be compelled to sleep on the floor as he has been doing. She also sent him an overcoat and a sweater.

A Medford woman gave shoes, underwear and outer clothing for members of the family. A Forest Hills man arranged for the family to get a bed spring and mattress, clothing and shoes. As the family was destitute of bedclothing a Roxbury woman arranged for them to get some.

A crippled woman from Roxbury sent the following plea for a Christmas dinner:

"I am a cripple and have not walked for three years. I can just get around my room. Would you please send me a basket? I got one from you last year, and I have no means whatever of getting my living."

PLEAS FROM SOUTH BOSTON.

A South Boston woman asked for help as follows:

"I am a poor woman, and there are five of us. My husband don't feel very well and work is slack, and I owe many bills. I try to keep house the best I can, and I would be glad to get a basket if I could. I do need it and would be glad to have one. I hope you won't forget me. Please remember me this year."

Another appeal from a South Boston woman reads:

"I am an old lady, seventy-three years old, and I live all alone. I used to be a tailoress, but now I can't work much, as I had the grip, and it left me very weak. All I have is just what the city gives me, and I am asking you for a Christmas basket if you would please be so kind to a poor old lady. I would be glad to have some one call to see me. I hope you won't forget me this year."

A Jamaica Plain woman said: "I have read of the American Basket Fund. We would be so pleased to receive a basket for Christmas. My husband left me with three children five months ago. He sends me money, but not enough to get along with. I am not able to go to work. I would be very thankful."

HUSBAND OUT OF WORK.

Another request from Charlestown reads:

"Will you kindly send me a basket for Christmas, as my husband is out of work for sever long weeks, and when he starts to work again it will take us four months to get squared up again. I do not expect to get any Thanksgiving dinner, as I have not got a nickel in my house at present. I have two small children, one four months and another three years. am not able to work myself, as I spent seven long weeks in the Boston City Hospital.

"I won't have any money for my Thanksgiving dinner, and my store bill is high, and the grocer refused me last night. This is my first time writing for a basket, and I would not ask for it now but I know I won't be able to get any Christmas dinner. If you doubt my words, just send some one around any time and find out. Please do not forget me on Christmas, as I will feel lonesome."

Contributions to the basket fund follow:

Boston American	$1,000.00
Previous acknowledgments	2,963.41
J. W. Shafer	5.00
Epstein Drug Co.	5.00
"Sherry," North Cambridge	1.00
Lucy W. Wilson	5.00
Rev. John F. Brant	1.00
T. H. Lockwood	5.00
A Plymouth friend	1.00
K. J. H., in memory of my dear sister	1.00
H. S. Litchfield & Co.	10.00
Harry Dutton	10.00
Mrs. Loren Eagle	5.00
"Buddie" and Grandpa	2.00
Joseph Santomenno	5.00
Marion F. Cole	2.00
D. Crosby Greene	2.00
Nellie R. Murphy	5.00
Post No. 62, Grand Army of the Republic	10.00
Maude L. Moore	2.00
Laura Emma Lawrence	1.00
G. M. Heathcote	2.00
Louis P. Vangel	5.00
C. T. A.	5.00
J. A. B.	5.00
A friend	5.00
W. T. Fogwill	2.00
J. J. S.	1.00
Frederic W. Webster	5.00
Frederick J. Volkman	5.00
Fran. H. Lane	5.00
Total	$4,079.41

Healthy Young Womanhood

THE tendency to constipation begins with girls as they approach maturity, and that is the very time the mother should watch that the important function of daily elimination is regular and normal.

Many thousands of mothers who have daughters will tell you they give only Dr. Caldwell's Syrup Pepsin. A teaspoonful is sufficient to relieve constipation and its commonest symptoms such as headache, bad breath, biliousness, loss of appetite and restless sleep.

Syrup Pepsin is a compound of Egyptian Senna and other simple laxative herbs with pepsin and pleasant-tasting aromatics, and a sixty-cent bottle is enough for many months. Eight million bottles were bought at drug stores last year, the largest sale of the kind in the world.

Dr. Caldwell's Syrup Pepsin has been on the market thirty years and there won't be genuine merit behind it to develop so large and steady a sale. Buy a bottle today and you will quickly see why it is so popular.

TRY IT FREE

Send me your name and address and I will send you a free trial bottle of my Syrup Pepsin. Address me Dr. W. B. Caldwell, 514 Washington St., Monticello, Ill. Everybody now and then needs a laxative, and it is well to know the best. Write me today.

Morgan's Thanksgiving Sale

As shown above Complete suite $237

A Feast of Fine Values in Furniture at Greatly Reduced Prices

You will find in this Thanksgiving Sale an abundance of the very newest period styles in complete dining room suites, buffets, tables, etc.—all priced at considerably less than usual. Included also at special reductions is furniture for every room in the home—the kind that will make your home truly reflect an atmosphere of cordial hospitality and genuine charm to your guests on Thanksgiving Day. The values are so unusual and prices so moderate that this sale will give real cause for Thanksgiving in every home which partakes of this opportunity.

As Shown, 3 Pc. Parlor Suite $149

Gold Finished Bed with Spring and Mattress $149

Luxurious is a fitting description. Deep, spring seats that you sink away down in. Soft, harmonious color coverings. Large 3 Compartment Divan. Terms easily arranged. $149
A regular $200 value. Pay $6 weekly.

$24.75 COMPLETE

Here's $40 worth of bedding at almost half price. Massive Steel Bed, finish White Enamel or Walnut Brown. Chattie size strongly constructed. Pay 1.50 Weekly. All-metal National Spring and a nicely stuffed mattress $1 Weekly

Dining Room Complete 69.75

33% Off Your big opportunity to own a new Dining Suite at a new cost. Buffet is Colonial designed with large mirror. Table extends to six feet and is massive throughout. Chairs are strongly constructed. Pay 1.50 Weekly 69.75

Special Bargain! Sliding Couch Complete with Mattress.. 13.25

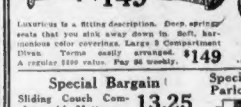

Very desirable double couch with thick, soft, durable mattress. Complete for this sale only 13.25

Special 3-Piece Parlor Set... 69.50

Note the extended high special back, designed to give perfect comfort—heavy Colonial, high plate finish, mahogany frame. Upholstered over down cushions. For This Sale Only—$1 Weekly 69.50
TABLE SHOWN IN ABOVE REDUCED TO 29.85

Kroehler Bed Davenport.. 47.85

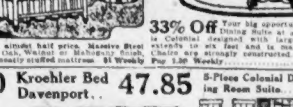

$47.85

25% Off A beautiful piece of parlor furniture for home and can be opened to make a full sized bed at night—1.50 Weekly.

5-Piece Colonial Dining Room Suite.. 44.95

25% Off This dining room suite is absolutely unmatchable. It is constructed of solid golden oak, consists of large size extension table and four chairs. You cannot afford to overlook this bargain. $1 Weekly 44.95

MORGAN'S Refund R. R. fares to out-of-town residents and make free delivery anywhere

Special Adam Chamber Suite.... $157

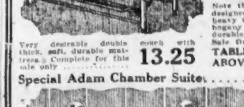

This suite is very well constructed throughout, all drawers are dovetailed and have beautiful walnut veneer ornamentation full sized Bed, Dresser Has large mirror. Chiffonette is large and roomy and Night Table has the new extra plate glass shelf. Your choice of any these pieces shown at ¼ off. Regular price $314.00. Sale Price $157
Pay $2 Weekly.

100% Pure Silk Floss Mattress.. 14.95

Every mattress has attached to it a label approved by the Commonwealth of Massachusetts, which in part reads as follows: "Do not remove this label under penalty of the law." This mattress contains all new material consisting of 100% pure silk floss. This label and material comply with the laws of the Commonwealth of Massachusetts. Chas. Ilg, who believe no more need be said. We do not sell this mattress to dealers. For customer's only 14.95

Queen Anne Period Dining Set $169

33% Off Grateful Queen Anne Period design, solid construction. Set consists of large roomy buffet with mirror and silver drawer, 6-foot extension table and chairs. The suite is actually worth $360. Pay $2 Weekly. Sale Price $169

Boston's Biggest Brass Bed Bargain. Your choice..... 21.75

MORGAN'S "The Home of Home Outfits" A YES TO SUIT OUR

4-Room Victory Outfit $169 $1 Weekly

4-Room Superb Outfit $245 $2.50 Weekly

Superior Outfits, ranging from $119 to $2000, on convenient terms. No interest or insurance charges.

Now is the time to buy Ranges 59.85

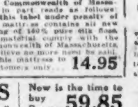

Reduced from $85. Terms $1 Weekly.

Close out stock of one of N. E. leading Parlor Suite Manufacturers at less than factory cost. Extra Special for This Sale 3-Pc. Tapestry Wing Suite 137.50

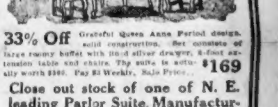

33% Off Your choice of the guaranteed Ribbon Plush or Cut Velvet Regs. Rolls, all 3-inch coils, with Pantella cane; positively the Nicest Brass Bed bargain ever offered. Pay $1 Weekly 21.75

33% Off Mohair Davenports are guaranteed to have perfect construction, the best springs, large Reg. box

33% Off Values Like These Have Never Been Offered Before beautiful Overstuffed Living Room suite, upholstered in tapestry. Full spring construction throughout, spring seat chair and rocker. Wood parts are dull mahogany and pillow arms are very comfortable. Exceptionally built and nicely finished 137.50

MORGAN'S Hold goods selected now until wanted, free of charge.

YOUR CREDIT IS GOOD AT MORGAN'S 757-759 WASHINGTON ST.

OPEN MON., WED. AND SAT. EVES. NO INTEREST OR INSURANCE CHARGES

YOUR CREDIT IS GOOD AT MORGAN'S 757-759 WASHINGTON ST.

35,000 PAIRS Men's Goodyear Welt Shoes

At Manufacturers' PUBLIC SALE

617 ATLANTIC AVE.

$4.95

Open Sat. nights

Open Sat. nights

Buy the Modern Way DIRECT FROM FACTORY

Army, Navy, Marine Styles
Dress Boots—For All Occasions
Wide, Medium and Narrow Toes
Brogues, Bals, Bluchers—Blacks, Brown
Heavy Weights, Medium Weights, Dress Weights
Also All Styles and Kinds at $3.95 and $5.95

In the Wholesale Low Rent District

617 ATLANTIC AVE.

Diagonally Opp. South Station—Next Door to Wentworth Lunch

"WOMAN"!

—BY—

George Bernard Shaw

Sunday Advertiser

UNITARIANS PIN HOPES ON CITY

Goal of $3,000,000 Will Be Reached Only if Boston Parishes Do Their Part

The success of the Unitarian campaign for $3,000,000 now depends upon the churches of Boston, according to a statement from national headquarters, No. 7 Park square, following the receipt of word from the field from Ernest G. Adams, campaign chairman, who is now in Detroit.

Mr. Adams notified headquarters at the close of the day, which brought the grand total in the campaign to $1,050,361, that the larger cities outside of Boston—Buffalo, Rochester, St. Louis, Detroit and Cleveland—"are in good shape and fully expect to raise the quotas assigned them."

Carl Bonney of Worcester division, chairman for twenty-nine parishes in that county, reported to headquarters that his county had gone "over the top" with quotas aggregating more than $100,000. Other parishes reported "over the top" were the second parish Marlborough, $6,500, and Richmond, Va., $2,000.

Arlington Street Church is now accredited with $100,000 toward its quota of $200,000, the second largest quota in the country. King's Chapel has raised $50,000 and the First Church in Boston $25,000 out of quotas of $200,000.

A number of large gifts are expected from the metropolitan Boston district. So far few have been received, although headquarters to date has reported the following, which, with the exception of $2,000 from Miss Fanny Faulkner of Boston, $5,000 in memory of the late William H. Baldwin and $25,000 from Mrs. W. Scott Fitz, also of Boston, have come from other cities:

Jesse H. Metcalf of Providence, $50,000; Henry D. Sharp of Providence, $50,000; Mrs. Henry D. Sharp, $25,000; Arthur B. Emmons of Newport, R. I. $25,000; State Senator Morton D. Hull of Chicago, $10,000; and and Frederick A. Delano of Washington, D. C., $5,000.

TURKISH GIRL BREAKS LEG ON COLLEGE STEPS

Fatma Keshid, a Turkish girl student at Jackson College, is at the Somerville Hospital for treatment for an injury sustained yesterday when she slipped and fell on the wet steps of the Miner Building at the college. Both bones in the left leg, near the ankle, are broken as a result of the accident.

—Subscribe to AMERICAN Xmas Fund—

WEST BOYLSTON'S $4,000 COAL SUPPLY BURNS

Worcester, Nov. 18.—One hundred and sixty tons of coal, the entire supply for the town of West Boylston, was destroyed by fire of unknown origin, which swept the West Boylston Coal Company yard. Attempts will be made by the company to replenish the supply for the Winter trade. The loss is estimated at $4,000.

Suffered with Piles for Years

Now 88 Years Old But Works At Trade of Blacksmith and Feels Younger Since Piles Are Gone.

The oldest active blacksmith in Michigan is still pounding his anvil in the town of Homer—thanks to my internal method for treating piles.

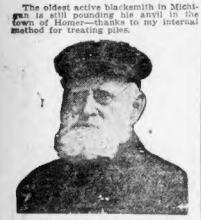

Mr. Jacob Lyon, Homer, Mich.

I wish that you could hear him tell of his many experiences with ointments, salves, dilators, etc., before he tried my method. Here is a letter just received from him:

Mr. E. R. Page, Marshall, Mich.

Dear Sir: I want you to know what your treatment has done for me. I had suffered with piles for many years and used suppositories and all kinds of treatments, but never got relief until I tried yours. Am now completely cured. Although I am 88 years old, and the oldest active blacksmith in Michigan, I feel years younger since the piles have left me. I will gladly recommend it to all I know who suffer this way. You can use my letter any way you wish, and I hope it will lead others to try this wonderful remedy.

Yours truly,
J. L. LYON.

There are thousands of afflicted people suffering with piles who have never yet tried the one sensible way of treating them.

Don't be cut. Don't waste money on foolish salves, ointments, dilators etc., but send today for a Free Trial of my internal method for the healing of Piles.

No matter whether your case is of long standing or recent development—whether it is occasional or permanent—you should send for this free trial treatment.

No matter where you live—no matter what your age or occupation—if you are troubled with piles, my method will relieve you promptly.

This liberal offer of free treatment is too important for you to neglect a single day. Write now. Send no money. Simply mail the coupon—but do this now—TODAY.

FREE PILE REMEDY

E. R. Page,
478D Page Bldg., Marshall, Mich.

Please send free trial of your Method to:

.....

.....

SOCIETY HAPPENINGS

Photo by Whitc.

Mrs. William O. Dunn, wife of Rear-Admiral Dunn, whose Thursday afternoon "at homes" began today at her Beacon street residence.

By SARA ORCUTT.

Miss Eleanor Emerson and Charles Milton Davenport were married today. Miss Emerson is the daughter of Dr. and Mrs. Edward Waldo Emerson of Lowell road, Concord. The wedding took place at the Emerson home. Mr. Davenport is a well known lawyer and a member of the St. Botolph Club. After a short wedding trip they will make Boston their home.

* * *

Two prominent debutante affairs today were the luncheon which Mr. and Mrs. Henry J. Williams gave at their Chestnut Hill home in honor of their second daughter, Miss Lucy Williams, and the reception which Mr. and Mrs. T. Morris Murray are giving at their Marlboro street home to introduce their eldest daughter, Miss Mary Vinton Murray. Miss Williams and Miss Murray are members of the Junior League.

* * *

Mr. and Mrs. Allen Curtis and their daughter, Mrs. Harry Byng, sail for home on Saturday from London. The Curtises were among a group of North Shore people who sailed for Europe in August. Mrs. Byng went over in May.

GERMS FILMED BY EDUCATORS

Movies of Bacterial Action Made at Tech to Be Shown Tonight

Motion pictures of living bacteria and other organisms too small to see without a microscope have been made at the Massachusetts Institute of Technology, marking another step forward in the making of "movies" and medical research.

Real live germs and bacteria magnified thousands of times by powerful microscopes are shown. Special researches in the making of these pictures were made under the direction of Professor C. E. Turner of the department of biology and public health, co-operating with the instructors in photography in the department of physics at "ETech."

The films were made for the Society of Visual Education of Chicago. It is the aim of this organization to have motion pictures of geography, civics, health and history used in the schools.

This society has developed a motion picture projection machine, which makes it possible to stop the film and use the picture on the screen exactly as a lantern slide. It is this development which makes the use of motion pictures practical as a teaching device, according to Professor Turner.

Some of the films will be shown to approximately 1,000 educators and public health officials in Greater Boston tonight in the Walker Memorial building. Only persons with invitation cards will be admitted on this occasion.

Professor Wallace W. Atwood of Clark University, who is supervising the production of films on geography, will speak on the visual education movement. The meeting tonight is to be the opening gun in the society's campaign in this section to have motion pictures used in the schools.

"The use of the mption picture as a supplement to classroom work is increasing by leaps and bounds," said Professor Turner. "All over the country, educators are coming to realize that the impressions gained through the eye are more lasting than those gained through the ear. One often hears the remark, 'It went in one ear and out the other,' but one never hears the expression, 'it went into on eye and out the other.'"

SHOW BENEFITS OF UNIONISM

Women's Trade Union League Opens Campaign of Education

In an effort to "combat the growing suspicion against the labor movement," the Women's Trade Union League today launched a campaign of education which is to last two months.

The aims of the campaign are to "teach the ordinary citizen that the trade unionist is not an autocrat, to keep the Massachusetts children school until he is sixteen, and to make the working day for women in all trades not longer than eight hours."

Miss Mabel Gillespie, spokeswoman for the movement, denies that the campaign is in any sense one to raise money.

"We are simply trying to make the average man and woman understand what trade unions are doing; to make them sympathize with the labor movement.

"We are determined to counteract, while it is still possible to do so by constitutional means, the feeling of antagonism to our movement which is beginning to be manifested in the daily press.

"Left to itself this feeling will breed hatred in the workers and lead to disasterous results.

"We women of trade unions are trying to still the industrial unrest before it breaks all bounds. We believe that properly directed it is one of the best signs of the times instead of the worst."

Wedding Rings

Solid 14, 18 and 22k Gold Seamless Wedding Rings

Including the New Hand-Carved Rings

$5 to $15

The E.B. Horn Co
Established 1859
429 WASHINGTON ST.

Men Die of Loneliness in Gay New York

New York, Nov. 18.—Gay New York, the American metropolis, the centre of the dramatic world, is one of the loneliest places in the world, according to Dr. Charles H. Sears, superintendent of the Baptist City Mission Society.

"Every year men die of loneliness here," Dr. Sears said. "No foreign field offers a greater opportunity for missionary workers than Manhattan, both because of its vice and its loneliness."

Dr. Sears described New York as "a city where men die of loneliness among crowds; where there is starvation amid plenty; where a thousand people live on an acre of ground they never see."

FOREIGN TRADE BOARD PLAN FOR CONGRESS

Washington, Nov. 18.—Legislation providing for a huge national organization modeled somewhat after the War Finance Corporation, aimed to provide credits and promote foreign trade, will be urged upon the incoming Congress, it was learned today.

Advocates of the plan declare that Senator Harding is already convinced of the necessity for such an organization, and is preparing to advance the plan in every possible way.

SOMETHING ENTIRELY NEW!

TO TEA CONSUMERS OF NEW ENGLAND:

We are now receiving shipments from Ceylon of the tea that has created such profound sensation for quality in the tea world—

"Pekoe Buds" Tea

We offer this tea, through the grocers, at 70c per pound, and pronounce it the finest drinking Ceylon tea ever sold in America, at any price.

None genuine unless supplied in half-pound packages bearing our name, and the brand "PEKOE BUDS."

DELANO, POTTER & CO., INC., IMPORTERS
45 Commercial St., Boston, Mass.
Remember the Brand, "Pekoe Buds" Ceylon Tea

EDWARD'S CREDIT Co
8 WINTER ST

Boyle Bros. Downtown Store
The Handsomest and Finest Appointed Store in Boston
The Big Shopping Check Store of the City
TAKE ADVANTAGE OF OUR FAMOUS

EDWARD'S CREDIT CHECK

Originated by us to Enable You to

Buy on Credit at the Big Stores and the Department Stores

Pay Us a Little a Week—at our office—in the most convenient location in the Shopping District. Come in and get a Shopping Check On Credit on our Original Charge Account Easy Weekly Payment System, and use it the same as cash.

With the Edward's Shopping Check the doors of the big cash stores are open to you.

You may buy anything you like at these stores with Edward's Shopping Check and pay for it to us in small weekly or monthly payments. We arrange everything for your convenience.

We have our own beautiful department of women's apparel where you will find all the styles carried by the department stores and women's shops and at just the same prices.

In the apparel department will be found the latest Coats, Suits, Dresses, etc., etc., together with Furs and Fur Coats in the greatest variety of styles. They await your inspection.

If you visit this department you will get an idea of the styles that are being worn and also the prices that are being charged by the stores, because we mark our garments at cash store prices and charge nothing for credit in this department.

Fur Trimmed Suits

Fur Coats

Fur—All Kinds

"Clothes for the Whole Family"
COME IN AND SELECT WHAT YOU WANT

HAVE IT CHARGED

AND PAY FOR IT

A LITTLE A WEEK

WORLD'S GREATEST CREDIT CLOTHIERS

EDWARD'S 8 WINTER ST. — THREE BOSTON BOYLE BROS STORES — KEILTY'S 705 WASHINGTON ST.

BOYLE BROS 853 WASHINGTON ST. OPEN EVENINGS

COMPLETE OUTFITTERS FOR THE WHOLE FAMILY

All our stores do a credit business on our Famous Easy Weekly Payment Charge Account Plan that guarantees you against overcharges by giving you cash store prices without interest for a Little a Week

Our Self-Acting Reduction Plan Creates Bargains

GILCHRIST'S BASEMENT STORE

A Legal Stamp with Every 10c Purchase

No Mail or Phone Orders Filled In Basement

Tomorrow! Another Saving Event

Fur Collared Coats

At Less Than in Pre-War Days

ON SALE FRIDAY AT 9 A. M.

$17.75

How many women thought it would ever be possible to purchase high grade bolivia coats with raccoon collars, at such an unheard of low price?

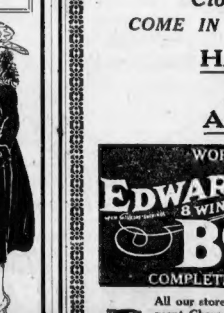

Only 383 Coats in the Lot

Choose From 11 Popular Styles:

51 Bolivias; raccoon collars
30 Bolivias; French seal (dyed coney) collars
9 Bolivias; dyed opossum collars
6 Bolivias; self collars.
4 Velours; kit coney collars
131 Plumettes; dyed opossum collars
1 Plumette; raccoon collar
6 Plumettes; American opossum collars
106 Velours; French seal (dyed coney) collars
38 Velours; self collars
1 Broadcloth; French seal (dyed coney) collar

Boston's ONLY Basement Store Giving Legal Stamps

GERMANY WEARY OF OCCUPATION

Foreign Minister Says Troops Retard Reparation Payment, One Tenth, Enough

Berlin, Nov. 18.—"Germany cannot think of meeting her reparation obligations until the question of occupation by foreign troops is regulated with economical sense and reason," said Foreign Minister Simons in a speech at Cologne.

Simons declared that the French have 100,000 men in Germany, Belgium 30,000, Great Britain 13,500 and America 12,000, a total of 145,000 occupation troops which are a burden upon the German people. This, he asserted, tends to retard, and not further Germany's ability to pay reparation.

In view of the present disarmed and defenceless condition of Germany, he said, one-tenth of the number would be sufficient to protect all allied interests.

Women to Run Entire City in Oregon

©Kadel & Herbert.

Here is the woman Mayor and whole city government of Yoncalla, Ore. Recently they were elected to every city office in the power of the people, and the politicians were given a jolt. Mayor Mrs. Mary Burt says: "At the worst we can't do much worse than the men have done." Photo shows, left to right, Mrs. Bernice Wilson, Mrs. Jennie S. Lasswell, Mrs. Mary Burt, Mayor; Mrs. Nettie Hannan and Mrs. Edith Thompson.

Boston gentlemen who have been wishing to goodness for a chance to turn the City Government over to the girls—bless them!—and have politics receive a thorough housecleaning, sighed unhappily today and said they could find little that is cheering in the news from Yoncalla, Ore.

Reports that the "city" of Yoncalla had "gone feminine" in the recent election, the Mayor and all four of the other city officials being of that persuasion, came to hand several days ago.

Today come the "details."

Yoncalla has a population of 699. The "city" is 140 miles south of Portland and about 40 from the Pacific. The principal industry is fruit growing. Citizens boast of a Southern Pacific Railroad station, with telegraph and express office.

The Mayor-elect is Mrs. Mary Burt. "We have made no definite plans for promoting the welfare of the city," Her Honor says, "but it is our intention to give Yoncalla an efficient administration. At the worst we cannot do much worse than the men have done." Mrs. Burt is a native Oregonian, college woman and stalwart Republican. The commissioners elected with her are Mrs. Bernice Wilson, Mrs. Jennie S. Lasswell, Mrs. Nettie Hannan and Mrs. Edith Thompson. Either Yoncalla's younger set does not go in for politics or they were outnumbered or counted out by the matrons.

Some larger city than Yoncalla, Ore., will have to be captured by the women before Martin Lomasney sells the Hendricks Club furniture and opens a millinery shop.

DISABLED VETS TO BE ASSISTED BY LEGION

Assistance to disabled war veterans in obtaining their compensation and war risk claims from the government will be given by the State officers of the American Legion, according to plans made at a meeting of the officers. A visiting committee will make daily and weekly visits to the hospitals, and will furnish entertainments, fruit, candy and tobacco.

—Subscribe to AMERICAN Xmas Fund—

Firebug Sent to Asylum

Burlington, Vt., Nov. 18.—Henry Joseph, who confessed to setting fires in St. Joseph's Orphanage, thereby endangering the lives of nearly 500 children, has been committed to the State Hospital for the Insane.

ERRANT BROWN STUDENT WILL LEAVE COLLEGE

New York, Nov. 18.—Robert H. Frankel student, a student at Brown University, who disappeared November 1, has returned to his home at No. 214 Riverside Drive, and today his father, Morris Frankel, president of the Universal Transportation Company and of the United States Mercantile Marine, was "killing the fatted calf" for his errant son.

While the father refused to make a statement explaining the son's absence and his sudden reappearance under mysterious circumstances, the family indicated that young Frankel would not return to his studies unless he wished, but probably would start a business career under his father's guidance.

TEMPLAR CHIEF GIVEN PRESENT AT LOWELL

Lowell, Nov. 18.—Harry G. Pollard, grand commander of Knights Templar of Massachusetts and Rhode Island, was tendered a reception in Masonic Temple by more than 500 Templars from this section of the State. He was given a chest of silver, and a photograph of the commander was presented to the Lowell Masonic association.

Ask Any Druggist For Pyramid

Why Suffer With Itching, Bleeding or Protruding Piles When You Can Have Blessed Relief.

Get a 60 cent box of Pyramid Pile Suppositories at the nearest drug store. Take no substitute. The quick relief has been a great blessing to a host of people who had itching, bleeding and protruding piles, hemorrhoids and such rectal troubles. Don't delay. Take no substitute.

If you wish to make a trial first, fill out and mail coupon below.

FREE SAMPLE COUPON
PYRAMID DRUG COMPANY,
93 Pyramid Bldg., Marshall, Mich.
Kindly send me a Free sample of Pyramid Pile Suppositories, in plain wrapper.
Name .....
Street .....
City ..... State .....

Catarrh Of The Stomach Is Dangerous

"Thousands Have It and Don't Know It," says Physician. Frequently Mistaken for Indigestion—How to Recognize and Treat.

"Thousands of people suffer more or less from catarrh of the stomach, coated tongue, bad breath, sour burning stomach, frequent vomiting, rumbling in stomach, bitter eructations, gas, wind and stomach acidity and call it indigestion when in reality their trouble is due to gastric catarrh of the stomach," writes a New York physician.

Catarrh of the stomach is dangerous because the mucous membrane lining of the stomach is thickened and a coating of phlegm covers the surface so that the digestive fluids cannot mix with the foods and digest them. This condition soon breeds deadly disease in the fermented, unassimilated food. The blood is polluted and carries the infection throughout the body. Gastric ulcers are to follow and frequently an ulcer is the first sign of a deadly cancer.

In catarrh of the stomach a good and safe treatment is to take before meals a teaspoonful of pure Bisurated Magnesia in half a glass of hot water as hot as you can comfortably drink it. The hot water washes the mucous from the stomach walls and draws the blood to the stomach while the bisurated magnesia is an excellent solvent for mucus and increases the effetency of the hot water treatment. Moreover the Bisurated Magnesia will serve as a powerful but harmless antacid which will neutralize any excess hydrochloric acid that may be in your stomach and sweeten the food contents. Enjoy natural digesting without distress of any kind should soon follow. Bisurated Magnesia is not a laxative, is harmless, pleasant and easy to take and can be obtained from any local druggist. Don't confuse Bisurated Magnesia with other forms of magnesia, milk, citrates, etc., but get it in the pure bisurated form, powder or tablets, especially prepared for this purpose.

To Cure a Cold in One Day

Take

Grove's Laxative

Bromo Quinine

tablets

Popular all over the World as a remedy for Colds, Grip and Influenza and as a Preventive.

Be sure its Bromo

The genuine bears this signature E. W. Grove

Price 30c.

HOOD'S SERVICE

A Solid Train Load of Ice from Somerville to Lynn

THINK of the amount of ice you use in your ice box to protect your daily supply of milk, cream, etc.,—then try and make a mental picture of the amount of ice required by H. P. Hood & Sons to guard the milk supply of the communities it serves.

You can get in this way but a small idea of only one of the problems of the milk distributor.

For, in the year 1919, the amount of ice used by H. P. Hood & Sons would require a solid freight train reaching from Somerville to Lynn.

In this same year was paid out

To Farmers for Milk, Cream, etc.
Nearly $8,000,000

Labor	$2,475,000
To railroads for transportation	700,000
Teams and trucks	350,000
Supplies	390,000
Fuel	68,000
Insurance	85,000

While handling a great volume of milk—surrounding it with all the scientific safeguards which protect the health of your family—we point with pride to the record without equal, in 74 years of continuous service not a case of disease has been traced to Hood's Milk.

ESTABLISHED 1846

H. P. HOOD & SONS
DAIRY EXPERTS

SHIRTS

At Less Than Cost of Production in Pre-War Times

Men's High Grade **$1.00** EACH Best In Boston

MADE TO SELL FOR 3.50 to 4.00

6,421 more Negligee Shirts, tailored to the minute. Soft cuffs, full standard sizes, 14 to 16½, in madras, high count percales, cheviots and highly mercerized fabrics in large variety of light and dark patterns to suit any critical taste.

Exceptional Values
BOYS' ALL WOOL HEAVY MACKINAWS, $7.50
well tailored, neat patterns, all sizes....
Made to Sell for $12.00
OTHER SPECIAL VALUES THROUGHOUT OUR ENTIRE CLOTHING DEPARTMENT

MAIL ORDERS FILLED—PARCEL POST 10c EXTRA—OPEN EVENINGS

CABLES 577 Washington Street Near Avery Street

48th Anniversary Sale

Friday=A Great Bargain Day

More extraordinary savings for Friday will make it another one of the most interesting bargain days of the sale. Plan to come early and shop through every department. Look for the special signs. They designate Friday Bargains.

We do not guarantee to fill mail or phone orders on these items

Tremont and Beacon Streets — Boston 9, Mass.

Houghton & Dutton Company

We Give and Redeem Legal and Profit-Sharing Stamps

Men's "Mayo" Union Suits 1.58
Heavy weight, all perfect, sizes 34 to 46. Just 170 suits in the lot. The regular selling price of these garments is $2.35.
STREET FLOOR

Men's Flannel Pajamas 2.85
Cut full, generous sizes to allow real comfort, very warm, $3.50 value.
STREET FLOOR

Tea Pots 1.59
Pure aluminum, globe shape; holds 3 cups; black handle and knob.
BASEMENT

Oak Rockers 10.98
Large comfortable rocker with solid oak frame, upholstered in best grade imitation leather.
FIFTH FLOOR

Tabourets 1.98
Golden oak finish, strongly made, with 12x12-inch top and undershelf.
FIFTH FLOOR

Boys' Mackinaws 5.95
Good weight and very durable, in choice colors. The sizes are 8 to 16 years; and as this lot contains only about 60 coats at this price we advise early shopping. No mail or phone orders.
THIRD FLOOR

Girls' School Shoes 2.75
High cut, lace, calf and kid, sizes 8½ to 2, $3.50 value.
STREET FLOOR—REAR

Boys' Satin Calf Bluchers 2.95
With heavy soles for school wear, sizes 10 to 5½, value $3.50.
STREET FLOOR—REAR

Aluminum Tea Kettles Very Special 1.98
Heavy grade pure aluminum, black wood handle, curved spout; 4-quart size; only 100 in the lot.
BASEMENT

Children's Rockers 2.00
Finished in white enamel
FOURTH FLOOR

Boys' Sweaters 1.95
Well made and warm, worsted effect in brown, maroon and khaki; $3.98 value
THIRD FLOOR

American Lady Corsets 3.29
Also W. B. and Thompson Glove Fitting Corsets, in pink and white coutil, low and medium bust.
THIRD FLOOR

Cambric Drawers 69c
Open or closed style, made with tucked cambric ruffle or others with ruffle of hamburg. 85c value.
THIRD FLOOR

Writing Paper 50c
St. Regis Bond, a fine quality white paper in pound packages of about 110 sheets. Pound.....
Envelopes to match in packages of 25..... 18c
SECOND FLOOR

Sample Pieces of Neckwear 48c
A large assortment of collars, sets and vestees in a number of desirable styles and patterns. Each.....
STREET FLOOR

Window Shades 69c
Mounted on spring rollers with brackets, subject to slight imperfections. Each.....
FOURTH FLOOR

Plain Curtain Marquisette 25c
In remnant lengths. Yard.....
FOURTH FLOOR

Rice Boiler 1.49
Fancy mottled enamel, with enamel cover to match; 1½-quart size; only 144 in the lot.
BASEMENT

Doll Carriages 7.50
Reed body and hood, rubber tired wheels.
FOURTH FLOOR

Lancaster Apron Ginghams 16c
Various size checks. Yard.....
STREET FLOOR

Unbleached Sheeting 25c
Heavy weight, fine count, 40 inches wide, splendid for sheets and pillow cases. Yard
STREET FLOOR

Genuine "Gold Seal" Unbleached Sheeting 79c
2½ yards wide, heavy weight, guaranteed for good service. Yard.....
STREET FLOOR

Bed Comfortables 2.98
Dainty coverings, cotton filled, for full size beds. Each.....
STREET FLOOR

Bleached Shaker Flannel 19c
Warm, soft and fleecy, thousands of yards in lengths of 2 to 7 yards. Each.....
STREET FLOOR

Wool-Mixed Blankets 6.95
These blankets have been reduced on account of slight irregularities. Pair.....
STREET FLOOR

Real Linen Cluny Edgings and Insertions 48c
1 to 6 inches wide, in white and ecru, suitable for curtains, fancy work, etc. Yard.....
STREET FLOOR

Ash Cans 3.39
Heavy galvanized iron, with steel hoop top and bottom; full size, 17x25 inches; slightly damaged; only 100 in the lot.
BASEMENT

Baby Plates 49c
With deep rim and decorated with juvenile figures.
BASEMENT

Percale House Dresses 1.98
Made of attractive striped percales with collar of plain colored material.
THIRD FLOOR

Dinner Sets 7.50
Dainty decorated American semi-porcelain service for 6 people, subject to slight factory imperfections. Only 50 sets.
BASEMENT

Celery Holders 39c
Colonial glass, tall celery holders.
BASEMENT

Mayonnaise Sets 1.49
Light cut glass in silver, rose and mitre cutting; set consists of bowl, ladle and plate. Only 50 sets.
BASEMENT

Parlor Tables 7.49
Mahogany finish, 24x24-inch top and under shelf.
FIFTH FLOOR

Ruffled Scrim Curtains 1.75
Soft finish with full narrow ruffles on edge and deep flounce on bottom of curtains, also one pair ruffled tiebacks.
FOURTH FLOOR

Novelty Net Curtains 2.49
Durable quality, double hemmed edge, finished with Cluny lace edge, natural color only.
FOURTH FLOOR

Scrim Dutch Curtains 1.50
Fine, soft finish, hemstitched, with Cluny pattern lace edge.
FOURTH FLOOR

Mattress 8.29
Cotton felt top and bottom, with fine excelsior fibre centre, covered in good ticking, one of two parts.
FIFTH FLOOR

Nursery Chairs 2.79
Complete with tray.
FOURTH FLOOR

W. H. VANDERBILT IN ROMANCE

Heir to Many Millions Surrenders to Charms of Winsome Western Maid, Friends Hear

New York, Nov. 18. — "Is" William Vanderbilt engaged?

That, according to Chelly Knickerbocker, society editor of the American, is the question which has caused much chatter these past few days among the elegantes who sip tea and dance every afternoon at the Ritz-Carlton, the Plaza, etc.

ANNOUNCEMENT SOON.

The Ritzonians and the Plazaites insist a formal announcement of "Willie's" betrothal to a young miss from the "Wild and Wooly" West will be forthcoming in the very near future. Truth to tell, the New York-Newport colony, as far back as last Summer, heard reports to this effect that Alfred Gwynne Vanderbilt's eldest son was not heart and fancy free.

William H. Vanderbilt is at present in the West, and several of his friends have told that he is planning to pass the Winter there.

A GOOD "CATCH."

He is, without a doubt, one of the greatest matrimonial "catches" in American society, and more than one ambitious mama with marriageable daughters will be extremely peeved to learn that a young miss from west of the Mississippi river has captured the Vanderbilt heir.

Young Vanderbilt's mother, Mrs. Paul Fitz Simons—formerly Fitz-Simmons—is now in Pekin, where her husband is naval attache.

6 MILLION WELLESLEY FUND IS DISCUSSED

The financial needs and assets of Wellesley College were discussed today at the second meeting of a three-day conference held by 150 graduates from all over the country. A plan for a fund raising campaign to collect $6,730,000 also was discussed. It is planned to complete the campaign in time for the semi-centennial of the college in 1925. It is hoped to have $2,700,000 in time for the college commencement of 1921.

—Subscribe to AMERICAN Xmas Fund—

CHARGE WORCESTER MAN WITH THREATENING GIRL

Worcester, Nov. 18.—On the charge that he had made threats against the life of his sweetheart, Emma Lambert, twenty-two years old, of 45 Salem street, and that he had shown a loaded revolver to her sister when making these threats, George H. Bailey of 139 Highland street has been arrested and is now under examination at the Worcester State Hospital.

Too Fat?

Easy, Home Self Treatment

OVERSTOUTNESS, in many cases, weakens and affects vital organs of the body, injures the health, shortens life, causes heart collapse and other ailments often seriously dangerous; spoils a person's attractiveness and efficiency to do things.

Don't allow your health to be ruined through a burden of unhealthy fat.

Spend some time daily in the open air; breathe deeply, and get from any druggist a box of Korein tablets (pronounced Koreen) and follow Korein system simple directions that come with the box.

Weigh and measure yourself every week. Continue reducing steadily until you are down to normal. Korein system is absolutely harmless, is pleasant, and even a few days' treatment has often shown a noticeable reduction.

Korein system has succeeded when other remedies, etc., have failed. It is the delight of those who wish to improve their figure and to acquire a younger, active appearance. Eat all you need; no strenuous exercising. Guarantee that you reduce 10 to 60 pounds (whatever you need to), or your money back. Buy Korein tablets in a box, at any busy pharmacy, or write for free brochure, with many testimonials, to Korein Co., RB-68, Station X, New York

Will Aid the Children's Hospital Drive

Three of the little dancers who will appear in the entertainment in aid of the Children's Hospital fund. Below is seen Vivian Parker. At the upper left is Irving Lamont, who, despite his sex, makes a very alluring baby vamp. The third is Gladys Langly, who will execute an aeroplane dance.

Of the three young ladies shown in dancing costumes on this page the most dashing—the most vampish, so to speak—isn't a young lady at all. "She" is Master Irving Lamont, a Boston boy, whose fame as a Julian Eltinge in miniature has made even New York sit up and take notice.

Irving is one of sixty Boston children who will sing and dance with all the skill and grace of little professionals next Monday afternoon in Jordan Hall, at the Conservatory of Music in Huntington avenue, for the benefit of the Children's Hospital $2,500,000 fund. The very cream of Boston's young performers has been brought together for this one performance, and those who should know say that everybody who buys a ticket for the extremely modest price of fifty cents will get his money back ten times over.

MISS HORSLIN'S IDEA.

The matinee was Doris Horslin's idea.

When Doris was three, some of the most eminent specialists in those parts shook their heads over her "case," and said there was "no hope" for the little girl had tuberculosis of the ankle. The specialists said she never would be able to walk.

"But," said one of the wise men, "you might try the Children's Hospital. They are doing some fine work out there."

So, for three years, Miss Doris was carried regularly to the Children's Hospital. She wore splints and a brace. First she went every day, and finally every second day. Dr. Brackett, now a general and chief of the army's orthopedic surgeons, attended her.

At the age of six the little lady who never would be able to walk was a dancing member of the Dorothea Dix School for Stage Children. Until she was fifteen, she was popular and prominent in children's theatricals. She played Little Lord Fauntleroy, doubled in "The Prince and the Pauper," and was frequently seen in "Pinafore." Managers wanted to make a professional of her, but her mother had other plans.

TAUGHT DANCING.

Until she was twenty, Miss Doris was the president and the teaching staff of a very popular dancing school for little people. Then, about a year ago, she became Mrs. Hackett of No. 922 Massachusetts avenue, Cambridge. The dancing is no more. Let the rest of the story be told in the young woman's own words:

"I read a few weeks ago of that little boy who started the Children's Hospital Fund with the few cents given to him by his father, and I asked myself: 'Well, Doris Horslin Hackett, what are YOU going to do? How grateful are YOU?'

"All that I could think of was a gala matinee by the little performers I know. Many of them are my former pupils. Morton and some of them the very sweetest and cleverest—come from the classes of Lilla Vilas Wyman and Jennie M. Traisor, each of whom, I am happy to say, has co-operated with me in a wholehearted manner.

"I feel sure that if it were not for the Children's Hospital I should still be wearing irons and I know there are thousands of cases in New England like my own."

One well-known Bostonian bought fifty tickets to the matinee and sent them back to Mrs. Hackett. These tickets, so long as they last, she says, may be had by crippled children for the asking. If you know of such a child, write in his or her name to Mrs. Hackett at her Cambridge address. Monday afternoon's performance in Jordan Hall will begin promptly at 2:15 o'clock.

WORCESTER MILLS TO MAKE A REDUCTION

Worcester, Nov. 18.—Uncertain conditions in the textile industry are hitting Worcester woollen manufacturers hard. A 15 per cent. reduction in wages will be effective in the Quinsigamond mills commencing Monday. Only one third of the regular force is now working. The Worcester Woolen Company resumed operations today after being shut down for a week. The Whitnall Carpet mills in South Worcester will reopen Monday after being closed for a week. A forty eight hour week will be effective. Ten per cent. of the employes of the George R. Duffy Manufacturing Company, 1511 Main street have been laid off and a forty hour week is now in effect.

—Subscribe to AMERICAN Xmas Fund—

NEWPORT EAGLE BOATS ARRIVE AT SAN DIEGO

Newport, R. I., Nov. 18.—Eight of the Eagle boats which left this city early in August for the Pacific Coast have arrived at San Diego, Cal., after a voyage of several thousand miles in easy stages. They will next go to San Francisco, where many of the reservists will be discharged.

URGE MATERNITY PROTECTION

Women Voters Discuss Social Remedies and Laud Shepard-Towner Mothers' Bill

The entrenched male legislator came in for his share of feminine amusement, and feminine dissection, at the New England Regional Conference of Women Voters, when Mrs. Maud Wood Park explained man's age long idea of economy.

"When a man wishes to economize," said she, "he begins to think how women may do it. This is true, even when the men wish to economize in Congress, with the national budget. Now we women are standing for one bill, among others, and that is the Shepard-Towner Bill for maternity protection. We need several hundreds of thousands for State education, in connection with this bill.

SAVE THE MOTHERS.

"We need also two millions to help save the lives of over 20,000 women who die each month from adverse conditions at the maternity period. There are only two countries in the civilized world where the death rate of mothers exceeds ours. Yet there are legislators who do not wish to give us any money for this bill. We must muster our forces, our influence and our intercession, to have this bill passed in the next short session, that many lives of mothers and children may be saved."

Other bills, for which the National League is working, were defined at the conference. They are the Smith-Towner bill for education; the Nolan minimum wage bill for government workers; a bill that has to do with inspection of stockyards, from the food supply and demand department, and a bill providing separate citizenship for married women.

PROGRESS TOPICS.

Speakers at today's session included Mrs. Frederick P. Bagley, on American Citizenship; Women in Industry, by Miss Mary McDowell, and Child Welfare, by Mrs. Larue Brown.

Dr. Valeria H. Parker of Hartford, Ct., discussed Social Hygiene. Uniform Laws was the subject of Mrs. Catherine Waugh McCulloch. Food Supply and Demand, that of Mrs. Edward Costigan, and Research, by Mrs. Mary Sumner Boyd.

A dinner at the Copley-Plaza this evening will complete the day's program.

SEASONABLE BEAUTY AID

We find you can bring out the beauty of your hair to its very best advantage by washing it with canthrox. It makes a very simple, inexpensive shampoo, which cleanses the hair and scalp thoroughly of all the dandruff, dirt and excess oil, leaving a wonderfully clean, wholesome feeling. After its use you will find that the hair dries quickly and evenly, is never streaked in appearance and is always bright, soft and fluffy; so fluffy, in fact, that it looks more abundant than it is, and so soft that arranging it becomes a pleasure. Just use a teaspoonful of canthrox, which you can get from any good druggist's, dissolve it in a cup of hot water; this makes a full cup of shampoo liquid, enough so it is easy to apply it to all the hair instead of just the top of the head. —Advertisement.

CAPE FEAR DISASTER BODY IS IDENTIFIED

Newport, R. I., Nov. 18.—Lewis Korte has arrived here and identified the second body from steamer Cape Fear, sunk October 29 in collision with the Savannah liner City of Atlanta, as that of his brother-in-law, Alfred Anderson, oiler, agen twenty-one, of Plainfield, N. J.

—Subscribe to AMERICAN Xmas Fund—

PREDICTS RECORD AUTO PRODUCTION FOR YEAR

Chicago, Nov. 18.—The automobile trade has taken a sudden upward turn after more than two months of serious depression, according to dealers here. Alfred Reeves, general manager of the National Automobile Chamber of Commerce, declares that production for the year will approximate 1,900,000 cars and 340,000 trucks.

NEW COATS For Old Ones

Army Coats Dyed, $3.00

DYEING

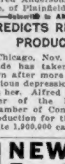

Ladies' Coats . 3.50
Ladies' Dresses 4.00
Gents' O'Coats 4.00
Gents' Suits... 3.50

Best and Cheapest in Boston

SUFFOLK DYE WORKS

15 SCHOOL ST., BOSTON

Cuticura

Quickly Soothes Itching Scalps

Treatment: Gently rub Cuticura Ointment with the end of the finger, on spots of dandruff and itching. Follow next morning with a hot shampoo of Cuticura Soap. Repeat in two weeks. Nothing better than these fragrant super-creamy emollients for all skin and scalp troubles.

Sample Each Free by Mail. Address: "Cuticura Laboratories, Dept. 20, Malden, Mass." Sold everywhere. Soap 25c. Ointment 25 and 50c. Talcum 25c. Cuticura Soap shaves without mug.

Bailey's Basement Bargains

11-13 Avon St. 11-13 Avon St.

More Marvelous Values

during our

Opening

Silk Hose
1200 Pairs Phoenix Silk Hose, made of pure silk with lisle top and feet, in black only. Sizes 8½ to 11. All sizes. Value $2.50. **$1.00**

Tricotine Dresses
Women's and misses' dresses, all wool tricotine, navy and black; 12 new styles. Some with chenille embroidery. Sizes 36 to 44. Val. up to $30. **$15.98**

Knicker Pants
Boys' Knicker Pants, of good heavy material, in neat dark pattern. Sizes 4 to 16 years. Value $3.00 ..... **$1.00**

Silk Waists
Georgette and Crepe de Chine Waists. Excellent quality, heavy 3-thread crepe de chine; 11 different styles of embroidery and tailored effects. Values up to $6.00. **$2.98**

Blankets
Full size single blankets (run of the mill), white, gray and tan, with contrasted borders. A good heavy blanket. Size 66x80. Value $2.50 **$1.00**

Children's Coats
Beautiful all wool coats. Sizes 3 to 6 years. Some with large fur collars, all lined throughout. Values up to $15.00 ..... **$4.98**

Gowns
Muslin Gowns, embroidery trimmed, white and pink. Sizes 16 and 17. Cut extra full. Value $1.98 ..... **79c**

Men's Raincoats
Good quality double texture raincoat for men in dark gray, blue and tan. Sizes 38 to 44. Value $15.00 ..... **$5.98**

House Dresses
House Dresses. Excellent quality gingham or percale. Mother Hubbard and Hollie Burke styles. Extra full. Sizes 38 to 44. Values up to $1.50. **$1.19**

Crepe Bloomers
Genuine Wilmot crepe and heavy sateen bloomers in flesh only, trimmed with fancy ruffle. Values up to $2.50. **95c**

C. J. Bailey Co.—11-13 Avon St.

One Door from Washington St.—One Block West from Summer St.

FOR THANKSGIVING—

A New Dining Suite or An Exquisite New Dinner Set

A Few Suggestions That Are Real Price Values

100 pc. Dinner Set—Of fine ware, dainty gold band trimming. Priced..... **$29.50**

56 pc. Dinner Set—Of fine ware, attractively designed; a good value **$17.50**

Dining Room Suite — American walnut, beautifully figured, consisting of buffet, extension table and four chairs. For the six pieces.... **$365.00**

Dining Room Suite — Substantial oak; consisting of buffet, extension table, and four real leather seated chairs. A good value **$100.00**

Our Credit Plan Is Different

We will open up a charge account for you, for any amount you wish up to $5000. You may fix the terms most convenient to you—**and we guarantee our prices for credit to be as low as any Boston store selling for cash.**

Victor Victrolas Victor Records

Accounts Opened From $5.00 to $5000.00

C.B.MOLLER.INC.

CAMBRIDGE, MASS.

SIX MINUTES FROM THE HEART OF BOSTON, JUST A FEW STEPS FROM CENTRAL SQUARE. A LITTLE TRIP THAT LEADS TO BIG SAVINGS

Open Thursday and Saturday Evenings

GILCHRIST'S

Once a Year Sale

HANDKERCHIEFS

For Friday Only

A Splendid Chance to Select Suitable Christmas Gifts at Worthwhile Savings

Women's Hemstitched Handkerchiefs

6 for $2.00

Value 6 for $3.00

Pure linen, heavy or sheer quality, ⅛ and 1-16 inch hems.

Women's Handkerchiefs

Value 6 for $2.00 Sale } **6 for $1.25**

Pure linen, one corner embroidered, in a large assortment of choice designs; fine, sheer quality.

Women's 65c Linen Handkerchiefs 35c

Pure linen, with one corner embroidered in a variety of beautiful designs.

Women's Handkerchiefs

Embroidered Handkerchiefs—One corner designs; very attractively boxed; regular 75c box value. Sale..3 in fancy box, **48c**

Embroidered Handkerchiefs — White or colored embroidery; $1.25 box value; in this one day sale.....3 in a box for **75c**

Embroidered Handkerchiefs—One corner designs in white or colored novelty and fancy colored borders; value 6 for $1.25; special for this sale.....6 for **75c**

Pure Linen Handkerchiefs—With plain hemstitched ¼-inch hems; regular value 6 for $2.00; this sale.....6 for **$1.25**

Men's Linen Handkerchiefs

6 for $2.00

Value 6 for $3.00

These are made of pure linen; very fine soft quality with quarter inch hems.

Men's Handkerchiefs

Value 6 for $1.75 Sale } **6 for $1.00**

Embroidered initial; excellent quality in medium size, with openwork letter.

Women's 35c Handkerchiefs 19c

One corner embroidered designs, also novelty and madeira effects.

Men's Handkerchiefs

Hemstitched Handkerchiefs—In plain and fancy cord effects; value 6 for $1.50; in this one day sale.....6 for **$1.00**

Hemstitched Handkerchiefs—Of very fine soft texture; value 6 for $2.00; in this one day sale; special.....6 for **$1.50**

Men's 50c Handkerchiefs—Woven borders; colors blue, lavender, tan and green **25c**

Hemstitched Handkerchiefs—Very good quality with ¼-inch hems; the regular value 6 for $1.00; this sale...6 for **75c**

MAIL ORDERS FILLED—BOSTON 2

GILCHRIST CO.

WE GIVE AND REDEEM MERCHANTS LEGAL STAMPS

FAMINE STALKS THROUGH VIENNA

Deaths by Starving Daily Occurrence; American Aid Only Hope

By International News Service.

London, Nov 18 Dr Margules, one of the world's leading meteorologists, is dead in Vienna He starved to death

Extraordinary as it may seem, there is nothing unusual in this brief news item. Death from starvation is a daily occurrence in Vienna, once the gayest, most light-hearted capital of Central Europe It is "routine news", for the newspapers of that city. The columns that used to be filled with advertisements of pastry and dainties which made Vienna the Mecca of gourmands are black with death notices these days, and ninety out of every hundred deaths are due to undernourishment or outright starvation.

"Austria-Hungary" is what the shadow of the proud Hapsburg empire is called in the Vienna newspapers. Vienna itself, where nearly one-third of Austria's population is concentrated, has come to be known as the City of Death Men, women and children die there and always it is the same story—starvation.

Dr Margules, whose case is merely an illustration was sixty-five years old He had nothing to support him except a pension which at the present exchange amounted to about $3 a month There are thousands like him in Vienna, men and women once wealthy and of eminent ranking in the world of science, art, literature, now living in attics or cellars

And the children of Austria! Theirs is a shadowy story by itself.

"There are 4000 families without a home in Vienna," writes Jacob Reimann the city's Mayor. "These families are respectable people whom we have to house in make-shift quarters, cellars and old rail cars."

In this plight the leaders of the stricken republic see but one ray of hope. "Most of America can help

"At the beginning of 1919 America saved us from starvation," says a joint statement by Dr Karl Renner, the retiring chancellor, and Dr Mayer his successor.

"Only because America gave us a credit of $48,000,000 were we able to give our people at last some food Again in 1920 we would have been without bread but for the 240,000 tons of flour America sent us."

EX-SENATOR LEWIS SEES DIRE TIMES FOR G. O. P.

New York Nov 18—A rough time ahead for the incoming Republican administration was seen here today by Ex-Senator J Hamilton Lewis of Illinois

"The nation," he said, "will be fortunate if we avoid war with Japan and China as allies over necessary policy of protecting the United States against undesirable immigrants.

"The United States will soon have to face a commercial opposition from England and Germany in a new alliance for trade monopoly in Eastern Asia and Russian Europe France for preservation will be driven into a commercial alliance with Italy and Russia. The United States will be left separate and alone."

POLICE SEARCH LYNN FOR BOSTON ROBBERS

Thirty-five policemen are combing Lynn today in an effort to apprehend Patsy Alberty and Anthony Cacciole, residents of Blossom street, that city, who are believed to have returned to Lynn after robbing the store of Morris Schwartz, Summer street, of several thousand dollars' worth of shoes and leather a week ago Cacciole, it is claimed by the local police, is wanted by the Boston authorities for an attempt to kill his father on Staniford street, recently

—Subscribe to AMERICAN Xmas Fund—

PROBE DEATH OF SON OF CHRISTIAN SCIENTIST

New Bedford, Nov. 18—An inquiry into the death by diphtheria of Karl F Brierly, aged fourteen is likely, officials admit C E Brierly, the father is a Christian Science practitioner and is said to have refused medical attention for the boy The case was not reported as a communicable disease.

WATCH SPECIALS
For Friday and Saturday

Special No. 1
Ladies' Gold Filled Wrist Watch, 20-year guarantee. Fine jewelled movement. Adjustable bracelet. Silk ribbon if desired.
SPECIAL FRIDAY and SATURDAY
$10.50
Money refunded if this watch can be duplicated elsewhere for less than $16.50.

SPECIAL NO. 2
Men's New thin model 15-jewel watches, guaranteed gold filled case. Regularly $15.00. Friday and Saturday $9.95

SPECIAL NO. 3
Men's Thin model 21-jewel watches, guaranteed gold filled cases. Regularly $25.00. Friday and Saturday $12.95

JASON WEILER & SONS
Manufacturing Wholesale and Retail Jewelers Since 1870
376 Washington St.
Cor. Franklin 2nd, 3rd & 4th Floors
Open Saturday 'Till 9 P. M.

Called Bond Bread—Why?

Called Bond Bread—Why?
Bond Bread
Sugar—
refined granulated sugar the same as you use with coffee
Salt—
the purest that money can buy
Milk—
pure enough for the tiniest baby
Lard—
pure as an Easter lily
Flour—
as good as the best you have ever used
Yeast—
fresh pure compressed yeast same as you used to use—

THE name "Bond" in Bond Bread comes from the fact that every wrapper bears a Bond which guarantees the purity of the "home" ingredients. These ingredients are listed on each loaf.

To the average woman, Bond means delicious bread, as pure and wholesome as home-made.

It means real "home-made" flavor, a flavor that can only come from real "home" ingredients. It means no substitutes.

To the housewives who showed us how to make Bond Bread, the Bond has a further meaning—

It proves to them that Bond Bread will never fall below the "home-made" standard which they set. And the Bond is evidence of the great service rendered you when they designed Bond Bread.

To mothers, Bond means the kind of bread which helps to fill their hearts' desire through the radiant health and chubby cheeks of their children.

To us—the Bond means added expense, for each pure ingredient costs more than "ordinary" kinds.

It means ceaseless effort to obtain these pure materials in spite of scarcity. It means eternal vigilance and constant effort to maintain our scientific control of temperature, humidity, proportions—every step of the special Bond Bread process which copies home-made bread so perfectly.

But, the Bond also means to us the happy knowledge that today more people use Bond Bread than any other kind of bread in the world, proving the truth of our belief that the American woman wants to know the purity of ingredients in her bread as guaranteed to her by our ironclad Bond.

Bond Bread

(So-named because purity guaranteed by our *Bond* and made as housewives showed us)

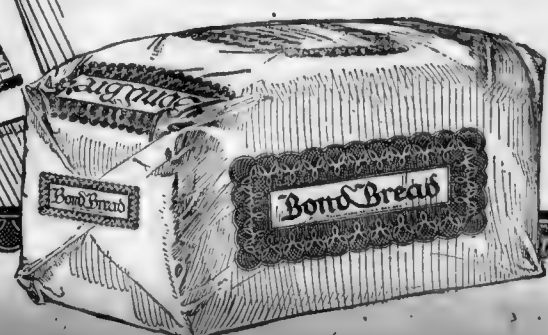

General Baking Company

BLAMES POLAND FOR POGROMS

Speaker Before Judeans Asks U. S. Action to Prevent Slaughter of Jews

Representative [illegible] Stone, speaking at a meeting of the Judeans [illegible] Hotel Touraine, declared that the nation is tempting to build itself upon the graves of [illegible] and for this reason Jews [illegible]

Now that [illegible] this country [illegible] the Polish [illegible] of the [illegible] promised [illegible] people. [illegible]

HATRED COVERS EARTH

"[illegible] peace [illegible] and brotherhood are far from [illegible] Hatred covers [illegible] the earth were rounded by the darkness of bigotry and de[illegible] It is said that a people is now going through the process of pain of a [illegible] during which humanity must suffer. We [illegible] not there will be a new dawn [illegible] Gulf [illegible] ever [illegible]

[illegible] Woodrow Wilson Smith of [illegible] was [illegible] Nov. 1 of ten suffered [illegible] from the World [illegible] Sunday for [illegible] in Rome will [illegible] the right [illegible] Red Cross [illegible] And [illegible] Europe [illegible] in the Far [illegible] Nov. 1 in the Colosseum [illegible] demonstrated [illegible] land are [illegible] and more [illegible] dread [illegible] the world of living [illegible] state [illegible] of [illegible]

[illegible] [illegible] [illegible] [

The Arthur Wallace IDEA

Duplicating High-Class Models in Fashionable Footwear to Sell at a Popular Price

SUPREME VALUE
Black Ooze Boot
(Genuine Calf)

A finely tailored glove-fitting, beautiful model. The popular novelty of the season. Styled on the lines of the highest priced footwear. Really the most sensational value ever offered in Boston.

$5 ONE PRICE ONLY

HEATHER HOSE All wool in all shades, $2
SILK HOSE Heavy weight $2

Mail Orders Parcel Post Extra

Arthur Wallace

Women's Superior Footwear
447 Washington Street
Near Winter

BURBANK MAKES NEW FREAKS

Ever-Bearing Strawberry and Tomato Pepper Among "Wizard's" Latest Developments

By Universal Service.

Santa Rosa, Cal., Nov. 18.—Despite the fact that he has almost three years to the good on most of the achievement of Threescore and ten, Luther Burbank, with the dawn of the new year will announce the creation of a number of new fruits, nuts, flowers and plants.

Notable among the latest creations are a tomato-pepper which is said to be very sweet and a welcome addition to the vegetable kingdom.

Another is said to offer a full season ever bearing strawberry plant, which will bear fruit throughout the entire summer. In the way of cereals Burbank has created a new, two rowed barley which is said to be the producer and specially active and a giant rye.

To the flower kingdom Burbank offers some new and rare varieties. The latter include a giant dahlia and some new varieties of cactus. Burbank has also created a new ornamental pepper tree. To he has added a new walnut to add to his famous collection of walnuts already given to the world.

Some new apricots, plums and apples are said to be introduced on January 1. Poultrymen will be especially interested in the announcement that Burbank has perfected a new curly leaf kale.

"Yes, I am still keeping busy, and in fact the working hours of the day do not give me enough time to do all I would like," said Mr. Burbank.

LIQUOR WORTH $12,000 SEIZED; TWO ARRESTED

Springfield, Nov. 18.—Harry Petera and Leonard Cintare, both of Bristol, Ct., were arrested here charged with illegal transportation of liquor and illegal possession of $12,000 worth of whiskey, found in an automobile truck. Appearing before United States Commissioner John Rice, the men pleaded not guilty and were held in $1,000 bail each for hearing.

DECORATED

MAJOR CHARLES C. DAVIS.

Major Charles Clifton Davis of No 66 Beacon st., Boston, a Red Cross worker in France, while was recently decorated by the Italian government for services rendered Italy during the war. Major Davis was born in Boston and is a graduate of Harvard College. He was prominent in social life in light work.

LEXINGTON'S VETERAN FIRE HORSE MUST GO

William P. Flynn, superintendent of the alarm system of Lexington, has just received orders from the Board of Selectmen to sell the veteran old fire horse, which has been used for years to haul the chief's car. Major, the horse, was purchased by the town from [illegible] life in light work.

HIGH SEAS BATTER VINEYARD STEAMER

New Bedford, Nov. 18.—Heavy seas in Buzzard's Bay which were driven by her forward boilerhouse, soon flooded the fireroom, forced the steamer Gay Head, bound for Martha's Vineyard, to return to port after [illegible] as far as Monument Beach.

BANDITS OBTAIN $2,000 IN GOLD

Hold Up Attleboro Factory Employe at Gun Point; Escape in Auto

Attleboro, Nov. 18.—Pinney, Thurs-

DERRY, N. H., COUPLE IN GOLDEN WEDDING

[illegible]

Teamster's Life Saved

WRITES LETTER THAT IS WORTH READING VERY CAREFULLY

Abraham Lincoln [illegible] when Dr. Morris in 1860 began to make the famous

Dr. Hyndman's
Black Mixture

For nights, colds, influenza and kidney trouble. Use no cure but the genuine expert blend. Sold by

R. E. MORRIS
587 Broadway, Corner H Street, So. Boston, Mass.
Price $1.00
Sent Prepaid to Any Address $1.10

WHEN RHEUMATISM FITS YOU HARD!

[illegible] should be kept handy for aches and pains.

[illegible] for a severe pain, as [illegible] penetrating, [illegible] to relieve the soreness of a sore muscle, [illegible] backache, to make you quit [illegible] you should have Sloan's Liniment handy to help curb it and keep you free and [illegible] your job?

Sloan's Liniment Kills Pains

When in Doubt Buy of

ESTABLISHED 1873 — OSGOOD — ESTABLISHED 1873

744-756 Washington St., Boston 11

Buy Your Thanksgiving Furniture

Where the Prices Are Marked in Plain Figures

There is but one reason why a merchant marks his goods in **blind** figures—he has a sliding scale of prices. If you are unacquainted with furniture values you may be charged unfair prices. Every article in our store bears a tag on which the price is plainly marked. There is no bargaining.

The prices as marked are rock-bottom, and no salesman is allowed to vary these prices one dollar. Patrons who are unaccustomed to purchasing furniture receive the same low prices as the [illegible] buyer.

[illegible] Suite, [illegible] $117; [illegible] or [illegible] $92; [illegible] $81; [illegible] or [illegible] $49.

We Are Pleased to Announce That Prices on Our Rugs Have Been Substantially Reduced

Weekly or Monthly Payments Arranged to Suit Your Convenience

A New Table May Be Just What You Need to Brighten the Dining Room for Thanksgiving

Dining Tables Adjustable, Golden oak, 42 inch extension top. This week 32.75
$37.50 Round Dining Tables—Golden oak, 5 ft. extension, 42 inch top 30.50
$44.00 Round Dining Tables—Golden oak, 6 ft. extension, 45 inch top 39.75
$38.50 Round Dining Tables—Golden oak, 6 ft. extension, 45 inch top 31.75
$69.00 Round Dining Tables—Golden oak, 6 ft. extension, 48 inch top 59.75
$104.00 Oblong Dining Tables—Golden oak, 6-ft. extension, top 45x54 inches 92.00

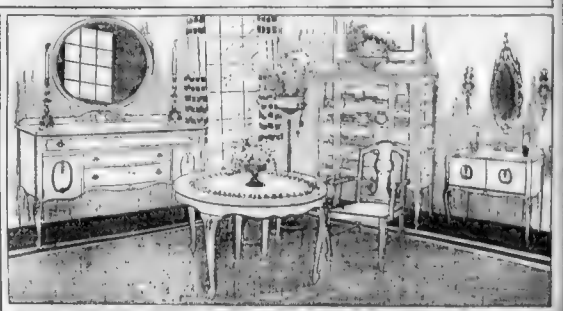

This Beautifully Designed Mahogany Dining Suite Is a Marvel of Good Workmanship and Artistic Effort. Buffet, 60 inches long, 8-foot Extension Table, 54 inches in diameter, genuine leather panel hairs (4 side chairs and one arm). Special low price this week ..... 10 pieces 650.00

Our Newly Enlarged Talking Machine Department Affords Every Comfort and Convenience for Customers

You can make yourself right at home in one of our sound proof booths—large enough to carry sound effectively—and select your machine and records at your leisure.

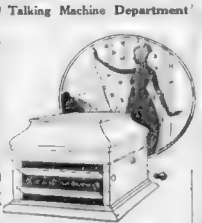

Grafonola D-2, pictured at right, finished in oak or mahogany. Price $75

$8 Down, $5 Monthly

Grafonolas and Victrolas, all sizes and prices, on liberal terms

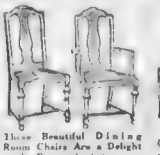

These Beautiful Dining Room Chairs Are a Delight to the Eye, and what's more, they are comfortable and durable. Made in mahogany and walnut. Leather slip seats. This week:
Side Chairs 12.75
Arm Chairs 16.75

Good Looking Dining Chairs—Golden quartered oak genuine leather slip seat. This week 7.45

We Pay the Freight

A Crawford Range Is Always a Range to Be Desired—This [illegible] Crawford range [illegible] has a special [illegible] for [illegible] measurements sent on request; has the well-known Crawford [illegible] damper and [illegible] flues, [illegible] nickel-plated [illegible] No. 8-21 ..... 86.50
Gas Attachments 40.00 Extra

Red Cross Rollcall November 11th to 25th—Give Liberally—Enroll Today

Open Every Saturday Evening

The C. E. Osgood Company

744-756 Washington Street, Boston 11, Mass.

KIRSCHBAUM CLOTHES

Overcoats

Featuring a Special Showing of Men's Overcoats at

$41.50

It is only by marking these overcoats upon an exceedingly close margin that we can offer you at these prices such *quality,* such *variety,* such *value!* It is our aim to meet your views as to what is a fair overcoat price—and still give you the fabric, the tailoring, the fit, the wear which the most critical clothes-buyer expects.

Ulsterettes, Town Coats, Motor Coats, Dress Coats!

See our windows and compare!

R.H.White Co.

Men's Section—Second Floor Mezzanine

Stocks Heavy in New York; Call Money 7%; Sterling Up

STEEL AND RAIL ISSUES RALLY

Market Movement Is Irregular During the Forenoon; Red Metal Shares Recede

By W. H. ROSS.
Financial Editor.

Stocks were heavy in New York and at noon the market was weak on the whole. Although that was regular as to prices [illegible] prices were still [illegible] end of the morning. Some issues had rallied a little, but others remained the weak. Most active and lossers were amo[illegible]

For the first time [illegible] on share [illegible] per cent [illegible] advan[illegible] demand [illegible] $8[illegible]

IRREGULAR AT OPENING.

The market began with [illegible] after movements and [illegible] opening transactions [illegible] advance [illegible] than could be [illegible] a number of the issues were [illegible] below the opening figure. Trading was of two volume than on Wednesday and the early price [illegible] rather narrow. Rails led the forward movement and also the [illegible] tion. Steels followed the carriers. Equipments were irregular and [illegible] more weak. After a while, while coppers were weak from the outset. There was a firm tone to sugars. Philippine shares had no support. At the end of the [illegible] minutes losses were the rule. Initial gains ranged from fractions to six points. During the first hour there was considerable hesitance on both sides as regards further commitments.

MORE YEAR LOWS.

Stromberg declined six points to [illegible] first sale and to a low for the year. Other issues to sell at 1920 lows included Anaconda, Miami, Ray Consolidated, International Paper common, Johnson International Paper, Marine preferred, Lackawanna Steel, White Oil and Royal Dutch. Southern Pacific was the strongest and most active rail, but lost most of its gain when prices began to sag. Mexican Petroleum led the oils, Sinclair early advanced the most and Baldwin was the most active among equipments and Republic was the foremost steel in the advance. Insofar as was the weakest copper. Not all of the market possessed a weak [illegible] to covering of shorts. The impression shown yesterday by some [illegible] financial interests [illegible] support over a little [illegible] part of bear raiders this morning. Nothing in overnight news was [illegible] culated to alter [illegible] and it is exceedingly bearish.

New York Stocks				
Prices [illegible] New York Stock Exchange [illegible] until 11:30 o'clock [illegible] following range:				
	Sales	High	Low	Latest
A[illegible]	[illegible]	[illegible]	[illegible]	[illegible]
[illegible]	[illegible]	[illegible]	[illegible]	[illegible]
Am Beet Sugar	2[illegible]	[illegible]	[illegible]	[illegible]
Am Can	[illegible]	[illegible]	[illegible]	[illegible]
Am Can Pfd	[illegible]	[illegible]	[illegible]	[illegible]
Am Car & Fdy	[illegible]	[illegible]	[illegible]	[illegible]
Am Cotton Oil	[illegible]	[illegible]	[illegible]	[illegible]
Am Drug Syn	[illegible]	[illegible]	[illegible]	[illegible]
Am Ice Sec	[illegible]	[illegible]	[illegible]	[illegible]
Am Linseed	[illegible]	[illegible]	[illegible]	[illegible]
Am Locomotive	[illegible]	[illegible]	[illegible]	[illegible]
Am Smelting & Ref	1[illegible]	45⅞	44¾	45⅛
Am Sugar Ref	[illegible]	[illegible]	[illegible]	[illegible]
Am Tel & Tel	[illegible]	[illegible]	[illegible]	[illegible]
Am Tobacco	[illegible]	[illegible]	[illegible]	[illegible]
Am Woolen	[illegible]	[illegible]	[illegible]	[illegible]
Anaconda	[illegible]	[illegible]	[illegible]	[illegible]
Atchison	[illegible]	[illegible]	[illegible]	[illegible]
Atlantic Gulf & W I	[illegible]	[illegible]	[illegible]	[illegible]
Baldwin Loco	[illegible]	[illegible]	[illegible]	[illegible]
Baltimore & Ohio	[illegible]	[illegible]	[illegible]	[illegible]
Bethlehem Steel B	[illegible]	[illegible]	[illegible]	[illegible]
Brooklyn R T	12[illegible]	23½	12[illegible]	12[illegible]
Butte & Superior	[illegible]	[illegible]	[illegible]	[illegible]
Cal Petroleum	[illegible]	[illegible]	[illegible]	[illegible]
Canadian Pac	[illegible]	[illegible]	[illegible]	[illegible]
Central Leather	[illegible]	[illegible]	[illegible]	[illegible]
Chandler Mot	[illegible]	[illegible]	[illegible]	[illegible]
Chesapeake & Ohio	[illegible]	[illegible]	[illegible]	[illegible]
Chi Mil & St P	[illegible]	[illegible]	[illegible]	[illegible]
Chi R I & Pac	[illegible]	[illegible]	[illegible]	[illegible]
Chi R I & Pac Pfd	[illegible]	[illegible]	[illegible]	[illegible]
Chino Copper	[illegible]	[illegible]	[illegible]	[illegible]
Colorado Fuel & Iron	[illegible]	[illegible]	[illegible]	[illegible]
Columbia Gas & El	[illegible]	[illegible]	[illegible]	[illegible]
Consolidated Gas	[illegible]	[illegible]	[illegible]	[illegible]
Corn Products	[illegible]	[illegible]	[illegible]	[illegible]
Crucible Steel	[illegible]	[illegible]	[illegible]	[illegible]
Cuba Cane Sugar	[illegible]	[illegible]	[illegible]	[illegible]
Cuba Cane Sugar Pfd	[illegible]	[illegible]	[illegible]	[illegible]
Cuba Cane Sugar Rights	[illegible]	[illegible]	[illegible]	[illegible]
Cuba Cane Sugar Warrants

IS MARRIAGE A SUCCESS? WHAT READERS SAY

SHE STILL HAS FAITH.

Marriage Editor

It is a pleasure to read a letter such as was published in last night's American from Mr Lawley. It restores my shattered faith in mankind. I am so disgusted at the behavior of men, married and single, that I have almost reached the conclusion that they all are a low sort of terrible creature. Men who are liable to respected in the community, and whose wives never dream of suspecting them are paying the bills of, surely, and that men are such fools again there are dozens of wealthy men who have asked me to marry them, and out of them all perhaps two were honorable gentlemen. I never think of such a thing as keeping their word and expect to be pleased if they spend a few cents on a girl. They have no regard for a girl who holds herself aloof in that respect, no matter how good a pal or how good-looking she may be. A trusting maiden places some man on the pedestal of her affection, honors him, he more sweet, honorable and miserable finds that her idol has feet of clay. If I could a man would not dare to urge he loved me the first time he took me out driving, of course, and did not ever to me as I he ever I would fall. Why can't a man have some of the two and make love to the right time, and not only when he's in the mood, and then ask him to marry him after? I am sick of men, and would be better off without any of them. I am sure there are lots of others like me. I have been engaged to three men, but I broke it off each time. I am sure I shall never marry, as I am afraid I will be disappointed. I am sure there are lots of others like me. I have been engaged to three men, but I broke it off each time. I am sure I shall never marry, as I am afraid I will be disappointed.

MISS INNOCENCE.

BIRDS OF A FEATHER.

To the Marriage Editor: After having read the majority of letters printed I feel moved to give my opinion as to the question that we are no better than when it started. This is my opinion:

Taken on a whole, a universal trusting maiden places some man on the pedestal of her affection, honors him, he more sweet, honorable and miserable finds that her idol has feet of clay. If I could a man would not dare to urge he loved me the first time he took me out driving, of course, and did not ever to me as I he ever I would fall. Why can't a man have some of the two and make love to the right time, and not only when he's in the mood, and then ask him to marry him after? I am sick of men, and would be better off without any of them. I am sure there are lots of others like me. I have been engaged to three men, but I broke it off each time. I am sure I shall never marry, as I am afraid I will be disappointed.

WIVES ARE INTERESTED

Marriage Editor

I wish to reply to [illegible] wrote in your [illegible] the men of [illegible] theirs was [illegible] what [illegible] wife. [illegible] we don't know [illegible] with them, and [illegible] son to [illegible] the right time [illegible] don't study [illegible] them what they [illegible] a little, with [illegible] be a better [illegible] people may with [illegible] ignorant people [illegible] and make [illegible] neighbor [illegible] self an awful [illegible] be better [illegible] without [illegible] you chances [illegible] before [illegible] each other [illegible] seen [illegible] ures and finally [illegible] we [illegible] I [illegible] I see Mr [illegible]

MRS [illegible]

MOTHERS AT FAULT

Marriage Editor

In marriage a [illegible] I was [illegible] I married [illegible] I have one daughter and [illegible] We were very happy and [illegible] husband was a workingman [illegible]

But [illegible] We [illegible] he [illegible] [illegible] [illegible]

YALE PLAYERS SHOULD PROVE EXCELLENT MUD HORSES

DAMP TURF WILL SLOW CRIMSON

Weight of Eli Linemen Will Offset Harvard's Superior Speed in Charging

By CHARLES E. PARKER

The unmentionable system seems to work all at Yale.

If the Yale football machine is full of gum and a section of it [illegible] Yale [illegible] receptibly.

Such weather conditions have prevailed for the past [illegible] days at just about how Yale is figuring that a good piece of luck for the Harvard.

Yale plans to come into the [illegible] at least such is the contention of those who have watched the Eli failure to produce the [illegible] Yale [illegible] there are [illegible] ing and [illegible] for the [illegible]

Another [illegible] the weight [illegible] ball [illegible] of man, [illegible] gives [illegible] advantage in both offensive and defensive play. [illegible] Yale [illegible] Harvard [illegible]

Harvard Team Much Better Drilled

The Harvard team [illegible] to-day [illegible] but with a good [illegible] another [illegible] condition [illegible] Yale [illegible] Harvard [illegible] prospects. The Crimson [illegible] what better [illegible] and [illegible] prise the best ground [illegible] Yale [illegible] But on a public [illegible] Yale [illegible] ought not [illegible] Yale [illegible] and [illegible] Harvard [illegible] addition to [illegible] Yale [illegible] enjoy [illegible] to [illegible]

There is no doubt [illegible] Yale [illegible] the [illegible] Yale [illegible] a wet [illegible] advantage [illegible] Harvard [illegible]

Yale Has Best Chance on Muddy Field

Given [illegible] Yale team [illegible] will pass [illegible] Yale team [illegible] to the [illegible] prove [illegible]

The game [illegible] the meeting of [illegible] the [illegible] attendance [illegible] Yale [illegible] team of [illegible] Yale [illegible] war, and [illegible] the [illegible] game, with [illegible] [illegible] the season it would be [illegible] to develop [illegible] and [illegible] a [illegible] Harvard [illegible] with [illegible] like [illegible] Yale [illegible] Yale [illegible] and Yale [illegible]

The [illegible] Princeton [illegible] had become of [illegible] Princetonians and [illegible] has to pull a [illegible] each class [illegible] sugar [illegible] week [illegible] a week's [illegible] and will continue to be [illegible]

Yale Has Everything to Win Saturday

Not handicapped [illegible] to face a [illegible] of speed [illegible] Eli van-guard may [illegible] and [illegible] and Yale plays [illegible] line stuff Yale may go as Yale did four years ago.

Aided by a wet field Yale will need only fighting spirit to make [illegible] almost formidable team [illegible] ought to be someone in New Haven who could take the boys into [illegible] and have Yale teams of old [illegible] has everything to win and [illegible] to lose in [illegible] Harvard has everything to lose [illegible] to gain in the game and [illegible] defeated Yale.

Big Three Football Poor in Quality

[illegible] will the Harvard-Yale game offer a better brand of football [illegible] has been evidenced in the [illegible] contests of the so-called Big Three series?

This question is being quite generally discussed by those who not so long ago pointed to football [illegible] a series to produce the finest type of play, but who now are beginning to realize that many times [illegible] performing a much more [illegible] brand of the game.

The Harvard-Princeton game while [illegible] interesting to the [illegible] adherents of the two schools, although [illegible] on poor football and allowed [illegible] valuable [illegible] of a lack of football intelligence, while the Yale-Princeton game was even more unattractive from the [illegible] football standpoint. The writer [illegible] of the Harvard [illegible] head coach that the same plays Harvard employed twelve years ago still [illegible] form the basis of the Harvard system. He [illegible] not so much a credit to the system as it is a [illegible] of the ability of Harvard's Big Three opponents [illegible] Harvard has no premium on mystery plays.

With Ohio State and [illegible] going to settle the Western Conference championship, and Pacific Coast and Leland Stanford meeting to decide the Coast championship, Saturday looms as a most important day [illegible] Western and Coast [illegible] respective favorites [illegible] Yale [illegible] Harvard [illegible] Yale [illegible] Harvard [illegible] New Years Day.

Harvard [illegible] Oregon [illegible] Yale [illegible] Harvard [illegible] Yale [illegible] Harvard [illegible] Yale [illegible] Harvard

PRINCETON INVITED TO PLAY AT PASADENA ON NEW YEAR'S DAY

Indoor Sports

By TAD

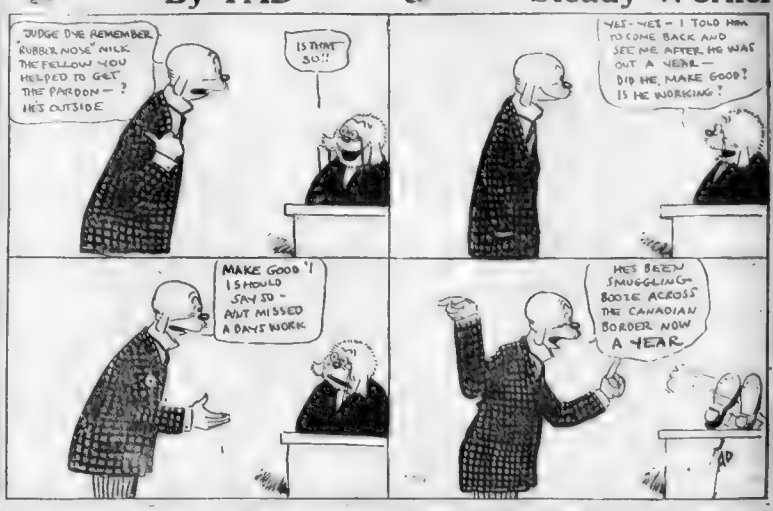

Steady Worker

PLAN GAME OF TITLE CALIBRE

Tigers Have Made Fine Record in Big Contests This Year

New York, Nov. 18.—Princeton's Tigers have been invited to meet the best football team on the Pacific coast in the annual tournament of Roses game at Pasadena, Cal., New Year's Day, it was learned here today. No decision regarding the invitation has been made by the Princeton athletic authorities, it was said.

Princeton has had a big year on the gridiron. It played a tie game with Harvard and defeated Yale easily.

Harvard made the trip to California last year and scored a 7 to 6 victory over Oregon

SPORT EDITORIAL

Consider the "Scrub"

The "scrub," as we understand it, is the fellow who plays on the second string football outfit at college to afford practice for the important varsity eleven. Sometimes the "scrub," by dint of earnest second stringing, works himself into the ranks of the big fellows; sometimes he is just a "scrub" throughout his college career.

He is unhonored and unsung. The cheers evoked by the agile yell leaders at the big games are not for him. The best he gets in football life is a thundering walloping every day when the varsity players maul him and his fellow "scrubs" about the practice field.

He is just the trial horse, just the sparring partner, just the foil for the more brilliant footballers. He is just a "scrub," a menial in the gridiron kitchen, the pigskin of fate.

Yet without the "scrub" there could be no finished, polished varsity eleven to take the field against an opponent mid the roaring of fifty thousand people. Without their practice on the "scrub," the varsity would all be "scrubs," too.

A lot of us, in daily life, are "scrubs." We furnish the training for our more scintillating brethren, and but for us some of them would have little sparkle.

There is room for only a certain number up there on the varsity of life, and we cannot all be first-string players.

None the less, we have our uses. If we are good "scrubs" and furnish excellent opposition against the varsity, we contribute to their prowess, and who shall say that we do not thus benefit mankind, after all?

D. R.

Copyright, 1920, by Star Company

Princeton Stars to Be Back Next Fall

Princeton Nov. 18. While most colleges are thinking now of the game Saturday Princeton is looking ahead to next season, when the Orange and Black will have a very pleasant task to face. Eight men who started against Yale, only two Captain Mace Callahan and Armand Legendre will graduate.

Add to these Shad Davis, Joe Scherer, Charles Harvey and Whitey Thomas and next year's team will be either the Yale or Harvard games who will graduate. Of course this is a good list of substitutes who are sure of John McCall, Dick Raymond, Alan Knox and Ted Sperry and if the newest arrivals have earned their letter this year eleven will be built.

Then too there will stand a team of ineligibles and substitutes many of whom should prove dazzling in 1921.

For centre next year Coach Bill Roper will have Lou Lamoreaux former Exeter star and member of the 1921 freshman and Don Griffin a transfer from Holy Cross who played against Princeton this year. Griffin is a product of Lawrenceville and Lamoreaux is a product of Andover. Lamoreaux is one of the most promising players in the country. He is a big fellow and a fast one. He is a natural football player and should develop into a star of the first magnitude.

Bill Roper will have a wealth of backfield material to choose from next season. Besides Captain Callahan, Legendre, Harvey and Thomas, Roper will have Bob Fisher, Bill Roper, Jr., Bill Hillman, Bill Hall, Bill Hoffman, Bill Hillebrand, Bill Hall, Bill Hoffman, Bill Hillebrand, Bill Hall, Bill Hoffman, Bill Hillebrand

Largest Evening Circulation In New England

This Day in History—November 18, 1920

THIS is the anniversary of the signing of the agreement between the United States and Panama for the building of the canal. It was opened August 15, 1914, and cost about $375,000,000, exclusive of fortifications.

Magazine Page

Andromeda in the High Heavens

THE famous constellation of Andromeda, "Chained Maiden" of mythology, may be seen not far south of the zenith at 9 p. m. It is plainly marked by three bright second magnitude stars in a row northeasterly from the Great Square of Pegasus.

A DAUGHTER OF TWO WORLDS

A Thrilling Story of New York Life

By LEROY SCOTT

A Romance of Vivid Personalities and Swift and Exciting Adventure

By LEROY SCOTT

Copyright, 1919 and 1920, by International Magazine Co.
Copyright, Great Britain, by Leroy Scott.
All Rights Reserved.

CHAPTER III.—Continued

"JENNIE—there are about seven different persons in you!"

"You should be glad, not grouchy, over that," the mocking voice returned promptly. "When one of the persons wants out there are still several more left of me. . . . Come on, my son, what is it?"

He looked at her, provoked but helpless. He had learned that he was no match for her in words or in moods.

"Jennie, I'd like to be your father just long enough to spank you!" Then he smiled—an open, boyish smile—and sun a big hand through his tumble of yellowish hair. "Honest, I'm . . . I guess I like . . . We best thing I wanted to tell you is, I got a new and a much better job."

Again her mood changed. She was frankly delighted. "I'm awfully glad . . . Why, it's the . . ."

"With Harrison & Company—the big contracting firm—in the engineering department. And good pay, Jennie—thirty a week!"

"That is splendid, Harry! How did you get it?"

"I got it, miss, because they saw I was the best man for the place."

"Of course. But you must have had an introduction or recommendation who helped you with that?"

"Sam Conway."

"Sam Conway!" she exclaimed. "Ya-a Sam Conway. He's some sort of silent partner in the firm."

She had become suddenly sober. "That's one part of it that I can't be glad about, Harry."

"Why?"

"You know that whenever Sam Conway helps you or gives you anything it makes you pay for it sometime—somehow. And the way he makes you pay when payment comes—it's . . . always the way you'd rather pay."

"There's nothing in this, and never will be, for Sam Conway!" exclaimed Harry. "He just did it because he's my friend."

"You mean you think he's your friend."

"Now, listen here, Jennie!" The young fellow's face had flushed, there was an emphatic ring to his voice. "These stories about Sam Conway are all bunk. Sam's a politician, yes, but the people who think of Sam Conway as a scheming . . . head over heels . . . are all wrong. Sam is a good fellow—and he's a good straight friend, who'd do anything for his friends! —and he's certainly done a lot for me! I tell you, Sam's all right!"

"I hope he'll be so in your case, Harry. But—be careful!"

"Sam's all right!" he repeated. "I've said all I wanted to say. Let's not talk any more about that part of it." She was smiling again. Anyhow, Harry, I'm hoping it's going to prove a big thing for you."

It's going to, you bet!" he declared, still aggressive.

But before her smile all the stiff resistance left him. He was frankly delighted. "I'm awfully glad . . . Why, it's the . . ."

"With Harrison & Company—the big contracting firm—in the engineering department. And good pay, Jennie—thirty a week!"

"That is splendid, Harry! How did you get it?"

"I got it, miss, because they saw I was the best man for the place."

"Of course. But you must have had an introduction or recommendation who helped you with that?"

"Sam Conway."

"Sam Conway!" she exclaimed. "Ya-a Sam Conway. He's some sort of silent partner in the firm."

She had become suddenly sober. "That's one part of it that I can't be glad about, Harry."

"Why?"

"You know that whenever Sam Conway helps you or gives you anything it makes you pay for it sometime—somehow. And the way he makes you pay when payment comes—it's . . . always the way you'd rather pay."

"There's nothing in this, and never will be, for Sam Conway!" exclaimed Harry. "He just did it because he's my friend."

"You mean you think he's your friend."

"Now, listen here, Jennie!" The young fellow's face had flushed, there was an emphatic ring to his voice. "These stories about Sam Conway are all bunk. Sam's a politician, yes, but the people who think of Sam Conway as a scheming . . . head over heels . . . are all wrong. Sam is a good fellow!—and he's a good straight friend, who'd do anything for his friends! —and he's certainly done a lot for me! I tell you, Sam's all right!"

"I hope he'll be so in your case, Harry. But—be careful!"

"Sam's all right!" he repeated. "I've said all I wanted to say. Let's not talk any more about that part of it." She was smiling again. Anyhow, Harry, I'm hoping it's going to prove a big thing for you."

It's going to, you bet!" he declared, still aggressive.

But before her smile all the stiff resistance left him. He was frankly delighted. "I'm awfully glad . . . Why, it's the . . ."

"With Harrison & Company—the big contracting firm—in the engineering department. And good pay, Jennie—thirty a week!"

"That is splendid, Harry! How did you get it?"

"I got it, miss, because they saw I was the best man for the place."

"Of course. But you must have had an introduction or recommendation who helped you with that?"

"Sam Conway."

"Sam Conway!" she exclaimed. "Ya-a Sam Conway. He's some sort of silent partner in the firm."

She had become suddenly sober. "That's one part of it that I can't be glad about, Harry."

"Why?"

"You know that whenever Sam Conway helps you or gives you anything it makes you pay for it sometime—somehow. And the way he makes you pay when payment comes—it's . . . always the way you'd rather pay."

"There's nothing in this, and never will be, for Sam Conway!"

[illegible] "Don't try to [illegible] you . . . I was [illegible] like you a lot—you're a nice boy—but that little plan is never going to work out. I [illegible] pax of my own . . . and I've [illegible] I tell you, don't fit into them."

"Oh, I know you have some kind of crazy ideas, you and your father. But listen, Jennie, I'm going to make good, and make good big—for you!"

"I hope you make good, Harry, but you're not going to do it for me."

"For you—oh, yes, I am!" he returned, his chin setting.

"Well, I suppose I can't prevent [illegible] . . . —and it's not going to bother me much when you date it all two years from now. So let's forget about this discussion." She glanced at a little clock on top of the piano. "I've got to go down stairs to see Sid for a while. You can wait here, if you like." She started, then hailed it all she could—a look in his face and an instinctive movement of his arms. "Don't try any spooning as I go by you, Harry. I don't like it," she warned him. "If you do, something may happen that won't make you very happy."

She passed him, and he made no move. "At any rate, [illegible] smiled teasingly.

[illegible] Harry, when you grow up—if that ever happens!"

"I'll be grown up to the exact size to fit you in two years!" he retorted.

She Gazed Into the Cafe

She laughed, mockingly, and shut the door behind her—and in so doing, she shut Harry instantly and completely from her mind. Her attention was all now upon quite another matter—upon what had been insistently in the back of her thoughts the hour or so. She stood a moment in the little hall at the top of the stairway, scrutinizing her wits, then she crept guilefully but quietly down and slipped over so cautiously through the side door, opening from the hallway, into the cafe, and sidled warily along behind the orchestra until she was near the dimly lit table over Slim's office, back by him she leaned forward until her vision swept the whole of the interior. As she saw that the table was empty, the tensity of her figure relaxed.

She sat in the fissure between screens, and gazed into the cafe. At first she did not see the crowd making merry in their various ways; she had eyes for but one thing, her father. Presently she was convinced that he was not there, and she drew a deep breath of relief.

She now fixed her attention on Slim Jackson, and tried to catch his eye. But to the making of ragtime and one violin Slim was again giving an exhibition with his dancing partner, Jennie slipped out as she had come and made for the table Slim occupied between numbers.

If [illegible] was hailed by a score of voices and by those persons that the guide of the sightseeing car had indicated as being crooks, confidence men, and hardened enemy. Jennie greeted them easily; a most since her memory began she had known these men, or most of them, and had listened to their adventures; had heard them talk about the police, and suckers, and the spell that pretended to be straight; and she had heard them philosophize about life. Real [illegible] with their practices elsewhere or with others, they had been careful not to go too far with her. To this extent Black Jerry's bad name had served her well, it had been a ring of safety about her. Men who loved their own skins were inclined to take no liberties with Jennie Malone. It involve a collision with Jerry's temper and strength. In some remote corner of her father's office, back by him,

THE THIMBLE THEATRE

New Showing—"The Tricky Salesman,"

GOSH! I WISH I KNEW WHERE I COULD GET A DRINK
SCOTCH
PST—SH—PST.
I'LL SELL YOU THE BOTTLE FOR $2!
I'LL TAKE IT—GEE THAT'S CHEAP—AIN'T YOU LOSING MONEY ON IT?
HEY—I PAID YOU—YOU SAID YOU'D SELL ME THE BOTTLE FOR $2!
SURE I DID—HERE'S THE BOTTLE

THEN THE FUN BEGAN

Registered U. S. Patent Office.

THE GENERAL

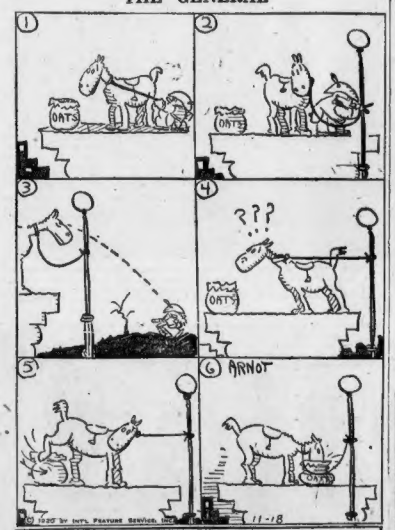

Kabibble Kabaret

Copyright, 1920, International Feature Service, Inc.—Registered U. S. Patent Office.

DEAR MR KABIBBLE,
WHAT'S THE PRICE OF A MARRIAGE LICENSE?

I DON'T KNOW, I BOUGHT MINE FROM A SPECULATOR!

BRINGING UP FATHER

A MOVING PICTURE COMEDY, NOT AN ANIMATED CARTOON

BUT HOW CAN WE PLAY UP HERE IN THE DARK?
BOYS—I'M LOCKED IN BUT IF YOU'LL GIVE ME A LIFT—I'LL JOIN YOU IN A GAME OF POKER!
AH! A LITTLE LIGHT ON THE SUBJECT!
HERE'S A LAMP—BE CAREFUL—IT'S CONNECTED!
EASY NOW, JIGGS!
DO ME A FAVOR—DON'T SPIT ON YOUR HANDS NOW!
WELL—THIS IS WHAT I CALL "GITTIN' AWAY WITH IT."
YES—BUT HOW WILL WE GIT AWAY IF YOUR WIFE COMES UP HERE?

ALL LEADING THEATRES

POLLY AND HER PALS

Registered U. S. Patent Office.

Well, It Isn't Pa's Fault

LISTEN, PA, WE'RE DOWN TOWN SHOPPING—
AW! WE'VE CAME TO GIT YOU TO CARRY OUR BUNDLES!
ER' AW, A' HEM? I'LL HAFTA ASK THE CHIEF!
HIM I GIT A COUPLA HOURS OFF BOSS?
I'M SORRY, SAM. BUT I CAN'T POSSIBLY SPARE YOU THIS AFTERNOON!
THANKYE, BOSS!!
THANKS AWFULLY!!
Copyright, 1920, by Newspaper Feature Service, Inc. Great Britain rights reserved.

JERRY ON THE JOB

Registered U. S. Patent Office.

Rules Are Rules

AW SHUT UP—DAGUNNIT!! I KNOW WHAT I'M TALKING ABOUT!
AW!
NO USE ARGUING WITH A GUY THAT WON'T BE CONVINCED—STILL I DID MY BEST.
HEY MR GIVNEY, I JUST HAD A TOUGH ARGUMENT WITH ONE OF OUR CUSTOMERS—GOSH HE WAS PEEVED!
AMIGOSH—YOU MUSTN'T DO THAT. HAVEN'T I TOLD YOU A MILLION TIMES THAT A CUSTOMER IS ALWAYS RIGHT??
OH—VERY WELL
"THIS GUY SAID YOU WERE AN OLD SAP

ABIE THE AGENT

Registered U. S. Patent Office.

Abie Has Heard of John L.

MY CLUB IS GETTING MORE LIKE A POOL ROOM EVERY SOMETHING—ALL YOU HEAR IS PRIZE FIGHTING TALK.
WHY, WHEN JIM CORBETT POWHVY JEFFRIES, HE ONLY WEIGHED 180 POUNDS—WEIGHT DOESN'T COUNT!
YEH, BUT HOW ABOUT THIS CARPENTIER FELLER—HOW MUCH DOES HE WEIGH?
STILL THE CLUB IS THE ONLY PLACE I CAN GO—I WISH FOR A CHANGE THAT THEY AIN'T IN AN ARGUMENT THIS EVENING ON PRIZE FIGHTERS AGAIN!
NO, NO—THE COMIC OPERAS OF TODAY DON'T COMPARE WITH THE OLD HITS—THEY HAD LYRICS AND REAL MUSIC IN THOSE DAYS!
WELL, HOW ABOUT GILBERT AND SULLIVAN?
HOW MUCH DID GILBERT WEIGH?

HON AND DEARIE

Registered U. S. Patent Office.

Well, Anyhow, the Line Was Busy

HON STAYS HOME FOR A NIGHT TO CATCH UP WITH SOME OFFICE WORK—AND SINCE, DEARIE HAS CALLED HIM UP SIX TIMES—BESIDES WRITING HIM A 16 PAGE LETTER, WHICH SHE HAS JUST GONE OUT TO POST.
IF HE'S DONE ANY WORK WITH HER BOTHERING ON THE PHONE—HE'S A WONDER.
SHE THINKS HE'S A WONDER—THAT'S WHY SHE BOTHERS HIM.
IF HE'S DONE ANY WORK—I'D LIKE TO SEE THE WORK.
SHE'LL KEEP HIM FROM HIS WORK—AND I KNOW HE'LL GET FIRED.
IF HE EVER LEFT HER FOR A WHOLE WEEK—SHE'D DIE.
CALAMITY JANE.
WHY DON'T HE GIVE UP HIS WORK?
BECAUSE IT WOULDN'T WORK.
SPEAKING OF WORK—A FELLOW ASKED ME WHAT I'D DO IF I HAD A MILLION DOLLARS—AND I SAID NUTHIN'.
COMEDIAN!
YOU ALWAYS HAVE.
SHE CALLS HIM UP AT THE OFFICE AND PREVENTS HIM FROM DOING HIS WORK—AND NOW SHE'S STOPPING HIM FROM WORKING AT HOME.
HE'LL HAVE TO GIVE UP WORKING AND GET A POSITION.
BUBBER—HE WORKS BUT HIS BRAIN DOESN'T.
CRAZY CONTEST. # SIXTY ATE
OYSTER OPENING CONTEST WITH SECOND HAND TOOTH PICKS.
OPEN TO ALL.

KRAZY KAT

By George Herriman

WHAT HAVE YOU THERE, SILLY?
A KAN OF KOFFEE
HOW MUCH?
ONE POUND
HOW MUCH IS A POUND OF COFFEE THESE DAYS?
THE SAME AS A POUND OF TEA IS THESE DAYS.
YES, BUT HOW MUCH IS A POUND OF TEA THESE DAYS?
THE SAME AS A POUND OF KOFFEE IS THESE DAYS
Y'MEAN TO SAY A POUND OF COFFEE AND A POUND OF TEA ARE THE SAME?
SURE—SIXTEEN OUNCES EACH
HE'S SO BECKWARDS IN HIS METAPHYSICS

Five of the Younger Contestants in the American's Loveliest Girl Contest

MADELINE BUCCOS, Chicopee

MINNIE KABATCHNICK, Fitchburg

KATHLEEN STAY, Rutland, Vt.

MABEL A. RAYNE, Boston

EVA MIRON, Lowell

THE BOSTON AMERICAN offers $5,000 in gold for photographs of lovely girls. To the girl declared by the judges to be the loveliest girl in New England, the American will pay $3,000 in gold. To the next girl in merit, $1,000 in gold. There will be two third prizes of $500 each. In awarding the prizes the judges will have in mind Arthur Brisbane's definition of beauty. Mr. Brisbane says beauty is "intelligence in a fine setting." The judges will study the photographs, first for intelligence, second for health, and third for physical beauty. There are no strings attached. Just send in your photograph or the photograph of your wife, sweetheart, sister or friend. All photographs will be given careful treatment and will be returned when the contest is over. Address all mail to "Loveliest Girl Editor," Boston American, P. O. Box 239, Boston 8, Mass.

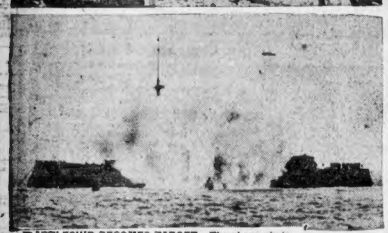

BATTLESHIP BECOMES TARGET—The above photographs show the battleship Indiana being blown up by bombs placed aboard her, and some of the damage done. The remnants will be used as a target for the big guns of other ships to practice on. Even old-fashioned warships are cast aside to humor Dame Fashion. —(c) International.

TIME TO MOVE—Recent raids of the Black and Tans at Granard, County Longford, Ireland, resulted in many families moving. Photo shows a piano being taken out in a novel manner. —(c) International.

WOMAN-NAMED REFEREE—Miss Ruth Lowinson, one of the youngest women lawyers in the country, conducted an auction sale of real estate in New York the other day, having been appointed in a law suit by Justice Guy of the New York Supreme Court. Miss Lawinson is shown on the auction stand. —(c) International

TRY IT—This little fellow likes goose much better than turkey. We agree with him. Incidentally, Mr. Goose costs 50 cents a pound, while friend turkey is bringing in 70 cents. —(c) International.

SIGNORITA GABRIELLE BESANZONIA—Sounds like a tropical plant. She's a songbird from South America. —(c) International.

YOU FOLKS who read these captions every day try writing your own caption for this picture. Send yours in to the picture editor, about 50 words. It's a pelican at the Franklin Park Zoo. The picture editor would like the address of Mrs. P. F. Hall, who sent in the photograph of the lightning storm in Vermont.

PHIL SLIPPED SO SOON—Sir Phillip Sassoon the richest and most influencial bachelor in England, is engaged to Hon. Bridget Colebrook. —(c) Keystone View

LOSE FIRST GAME IN ENGLAND—The Philadelphia Women's Hockey team lost its first contest abroad when they fell victims to the energetic attack of the Women's Hockey team of Surray. The game was played at Copse Hill, London. The English girls are dressed in black uniforms. —(c) International.

THAT LEAGUE OF NOTIONS—The other day we read about the League of Nations owing the Belgian government 20,000 francs for cigars smoked by delegates, and smiled. Now comes a picture of a part of a number of Swiss maidens who will dance for the delegates of the league at the conference in Geneva on the shores of Lake Leman. Each phase of the dance is supposed to demonstrate some aim of the league. This one is "Progress." To make the affair complete, why not have the girls dance up to Uncle Sam with collection plates in their hands and call that phase of the dance "America, We Love Your Gold"? —(c) Keystone.

TODAY'S LESSON—This is a pretzel vender of the Bowery. A pretzel is a cracker with the cramps. Pretzels used to taste good with beer. They always made one want more beer. This old fellow walks about the curb market on Bayard street selling his wares to both buyers and sellers. He used to peddle them to the barrooms and cellars. School dismissed. —(c) International.

LUCKY MAN—It must have been a most important engagement that caused Miss Cyrena Gordon to engage an airplane to take her from Detroit to Chicago in order to arrive by noon the other day. —(c) International.

HEY, KIDS, LOOKA HERE!—How would you like to be dressed like these boys of Inishman, Galway Bay? According to an ancient superstition, bad fairies were partial to little boys, but would not carry off the girls. So the boys of the little island were disguised in dresses to fool the fairies and the custom has remained until this day. We fear they wouldn't last long in a hard game of one-old-cat or football. —(c) International.

Kissing Becoming Lost Art in Paris

Paris, Nov. 12.—Kissing threatens to become a lost art in Paris. A new mouth disease is spreading rapidly. It is caused, according to scientists, by a new microbe which slays the "love germ."

The microbe attacks the tissues of the gums and loosens the teeth to such an extent that the motion of the lips in kissing becomes an operation attended by considerable pain.

To Heal A Cough

Take

Hayes' Healing Honey

35c per Bottle

A Simple Way To Remove Dandruff

There is one sure way that has never failed to remove dandruff at once, and that is to dissolve it, then destroy it entirely. To do this, just get about four ounces of plain, common liquid arvon from any drug store (this is all you will need), apply it at night when retiring; use enough to moisten the scalp and rub it in gently with the finger tips.

By morning, most if not all, of your dandruff will be gone, and three or four applications will completely dissolve and entirely destroy every single sign and trace of it, no matter how much dandruff you may have.

You will find all itching and digging of the scalp will stop instantly, and your hair will be fluffy, lustrous, glossy, silky and soft, and look and feel a hundred times better.—Advertisement.

Curling Hair This Way Preserves Its Beauty

That dull, dead appearance of the hair no longer troubles the woman who has added the stimulating method of keeping her tresses in curl. The result is very different from the ordinary way of drying, devitalizing waving iron. The hair appears soft, fluffy, wavy and curly, and the application is really beneficial to the life and growth of the hair.

Any druggist, of course, can supply the liquid stimulus, and a small quantity should be put on just before doing up the hair, using for the purpose a close-tooth brush, drawing this down the full length of the hair from scalp to tip. The effect is delightfully surprising, and there is no discoloration, no stickiness, greasiness nor any other unpleasant accompaniment. The hair is quite manageable no matter how it is fashioned.—Advertisement.

KONDON'S CATARRHAL JELLY FOR Colds

Easy to apply Quick to act

30 treatment 50c FREE—Write

KONDON MFG. CO. Minneapolis, Minn.

D.D.D. *The* Lotion for Skin Disease

Such remarkable results have been accomplished with this soothing wash that of all that are offered for sale a bottle on the guarantee that unless it does the same for you, it costs you not a cent. 60c, 90c, and $1.80.

BON-OPTO Sharpens Vision

Soothes and heals the eyes and strengthens eyesight quickly, relieves inflammation in eyes and lids; sharpens vision and makes glasses unnecessary in many instances, says Doctor. Druggists refund your money if it fails.

Cuticura Soap Complexions Are Healthy

Soap, Ointment, Talcum. Sold everywhere. For sample address: Cuticura Laboratories, Dept. X, Malden, Mass.

IF YOU suffer with **RHEUMATISM** TAKE PRESCRIPTION A-2351

A constitutional treatment for rheumatism and gout. It dissolves the calcareous deposits which cause the painful swelling of the joints and drives the uric acid from the system. In one dollar size bottles. Sold by druggists or sent postpaid for $1.05.

Elmer & Amend, 3d Av. and 18th St., New York

NEW HAIR after BALDNESS

IF YOU are losing hair, have dandruff, or a bald spot is in danger, use ROYALOL, combining genuine bear oil and other potent ingredients, a wonderful compound. Not for children. Hair grows, dandruff eliminated, in many cases when all other failed. Sold 50c, $1, $2 by druggists or send 10 cents for trial box of ROYALOL to

J. E. Britain, Inc., Station F, New York, N. Y.

Stop Your Coughing

No need to let that cough persist. Stop the irritation, and remove tickling and hoarseness by soothing the inflamed throat with

PISO'S

The Inside of the Cup

By WINSTON CHURCHILL

Follow This Serial Here Then Watch for It in Motion Pictures Directed by Albert Capellani

"The Inside of the Cup," published serially here by permission of the MacMillan Co., has been made into a motion picture by Cosmopolitan Productions and will be released as a Paramount Artcraft picture.

By Winston Churchill

Author of "Richard Carvel," "The Crisis" and Many Other Novels of World-Wide Popularity

CHAPTER XI.—Continued

The familiar smell of drugs, the sound of the trickling water in the soda fountain, roused Mr. Hodder of Ability, to action, and he hurried into the telephone booth, fumbled in the dog-eared book, got Dr. Farrar's number and called it. An eternity seemed to elapse before he had a reply, heard his calm voice in the box, recognized the voice of the great doctor's secretary. Yes, the doctor was in: Would he speak to Mr. Hodder of St. John's?

An interval, during which Mr. Hodder was suddenly struck with this designation of himself. Was he still of St. John's, then? Had not events have elapsed since he had walked down the white marble aisle to stand toward the crouching figure in the pew. He was not that man, but another—and still Mr. Hodder of St. John's . . . Then he heard the specialist say, "Hello, Mr. Hodder, what can I do for you?" Heard his own voice in reply, explaining the case. Could the doctor see them? The doctor could: he never was too busy to attend to the poor—though he did not say so. And then he was met by half-past six. The rector hung up the receiver, emerged from the booth and mopped his brow, for the heat was stifling.

"The decent thing to go," he explained in answer to Mr. Bentley's inquiring look.

"Now, sir," said the old gentleman, when they were out of the store, "we have done all that we can for the time being. I do not live far from here. Perhaps you would grant me the pleasure of taking supper with me, if you have no other engagement."

No other engagement! Not until then did Hodder remember his empty rooms in the Back Bay house, and the train which was to have borne him away from all this a long, steady sweeping northward. He accepted gratefully, nor did he pause to speculate upon the mystery by which the stream of his life seemed so suddenly to have been diverted. He had, indeed, no sense of mystery in the presence of this splendidly sane, serene old man, any more than the children who ran after him from the dingy yards and passages, called to him by name, stirring his memories of his coat. These accepted him simply as an integral part of the great universe, grinned at his pleasantries, and held up grimy little hands for the Bentley shillings, which quantity should be put on just before doing up the hair, using for the purpose a close-tooth brush, drawing this down the full length of the hair from scalp to tip. The effect is delightfully surprising, and there is no discoloration, no stickiness greasiness nor any other unpleasant accompaniment. The hair is quite manageable no matter how it is fashioned.—Advertisement.

Hodder had lost his way, yet a hand had been held out to him, and he seized it. With a sense of belief, psychically as well as physically, he followed Mr. Bentley into a large bedroom over the front, dominated by a four-posted bed lifted a pleated canopy toward the ceiling. And after he had washed his hands in a bowl on a dining-room looking out up on a little yard in the rear, which had been transformed into a garden. Roses, morning glories and nasturtiums were growing against the walls; a hose lay coiled upon the path; the bricks, heated by the day, were splashed with water; the leaves and petals were wet, and the acrid odor of moist earth, which mingled with perfumes, penetrated the room. Hodder paused in the window.

"Sam keeps our flowers alive," he heard Mr. Bentley say, "I don't know how."

"I scrubs 'em, sah," said Sam. "Tassah, I washes 'em like chitlins."

He found himself, at Mr. Bentley's request, asking grace, the old darky with reverently bent head standing behind his master; sitting down at a mahogany table that reflected like a mirror the few pieces of old silver, to a supper of beaten biscuits in that burned only fingers, of broiled chicken and coffee and sliced peaches and cream. Mr. Bentley was talking of other days—not so long ago—when the great city had been a village, or scarcely more. The furniture, it seemed, had come from his own house (it what was called the Wilderness road, not far from the river banks, over the site at which limited trains now rolled up their way eastward toward the northernmost of the city's bridges. He mentioned many names, some remembered, some frogotten—like his own; dwelt on pleasures and customs gone by forever.

"A little while after I moved in here, I found that one old man could not fill the rooms of this house, so I let the upper floors," he explained, smilingly. "Some day I must introduce you to my tenants, Mr. Hodder."

By degrees, as Hodder listened, he became calm. Like a child, he found himself distracted, talking, asking questions, and unnoticed, a grew longer between the recurrent nudges of fear when the memory rose before him of the events of the day,—of the woman, the child, and the man; of Eldon Parr and this deed he had done; hinting, as it did, of closed chambers of other deeds yet to be opened, of countless, hidden miseries still to be revealed; when he heard once more the tortured voice of the banker, and the question: "How would you like to live in Commonwealth?" In contrast, now he beheld the peace in the face of the man whose worldly goods Eldon Parr had taken, and whom he had cast out of the church. Surely, this man had found a solution! What was it?

Hodder thought of the child, of the verdict of Dr. Jarvis, but he lingered on, loth to leave—if the truth be told—afraid to face the drawing storm from his host's calm, wondering as to the source of it, as to the life which was its representation, to the darkness surrounding, to question. The twilight deepened, and the old darky lit a lamp and led the way back to the library.

"Sam," said Mr. Bentley," draw up the armchair for Mr. Hodder beside the window. It is cooler there."

To Be Continued Tomorrow

TRAVEL GUIDE

NEW YORK $5.61

Price Includes War Tax Via Rail and Boat

Latest connecting rail from So. Station 5:10. Steamer leaves Providence P. M. and reaches wharves

COLONIAL LINE, 196 Wash. St., Boston Phone F.H. 2780

BAY STATE LINE NEW YORK $4.96

OUTSIDE STATEROOMS, $1.01

Steel Steamships Georgia and Tennessee from Providence, R. I., 5 P. M. daily; staterooms at South Station, Dock Bay and Consolidated Ticket Office.

REAL ESTATE—ATLANTIC

TO RENT—Store on Atlantic; all improvements. 791 Quincy. 72192

REAL ESTATE—CHARLESTOWN

HIGH ST., single house, 7 rooms, gas and toilet; $30. Apply 2 to 4 P. M. 1 to 3 DATES, 209 Main st., Charlestown. 1411

REAL ESTATE—DORCHESTER

FOR SALE—Single house, 7 rooms, $6,000; small equity, down. Tel. 501 W. Milton. C. E. WHITE, 57 Milton st., Milton. 1

REAL ESTATE—MEDFORD

FOR SALE—Small house with plenty of land. 27 Tufts st., Medford. No inquiries unless in earnest. Owner going to Europe and intends to vacate pretty soon. Will sell cheap; price $1,000 very easy terms. H. A. BUCKLEY, 26 Tufts st., Medford. 1

$6,000 — 2-FAMILY HOUSE, steam heat, electric lights; also 2-family house, $5,000; $500 down, single corner house, $4,000, terms. CARLIN, 71 Allston st., Medford. 1

REAL ESTATE—SOMERVILLE

2-FAMILY HOUSE, 11 rooms, in Medford; 2-family houses and three garages in Somerville; 2-family houses and four garages in Somerville; 2-family houses and one garage in Malden; 10 rooms, 2 baths, new; price $11,000 or less. Owner must sell. Apply 1 to 3 P. M. 1 to 3 DATES, 209 Main st., Charlestown. 1411

BOSTON HEARS NEW SOPRANO

Mme. Birget Engel Gives Delightful Concert at Jordan Hall

By FRED J. McISAAC.

Not for a long time has an artist practically unknown and unheralded enjoyed so successful a debut in Boston as Birget Engel, the Danish lyric soprano, who appeared in Jordan Hall yesterday afternoon.

Despite dreadful weather the hall was well filled, and the audience was much more enthusiastic than the usual cold storage recital crowd.

In the first place Mme. Engel is a sweet and attractive personality on the platform. Then she owns a lyric soprano of rare beauty, particularly in the middle and lower registers, and considerable power. Then she sang capably enough to sing a Wagnerian role, and yet she never bellows like so many large voiced singers.

But her greatest gift is a remarkable technique. She sings as easily and gracefully as is possible and her skill in management of tone recalls Julia Culp and even Sembrich.

I doubt very much whether many of the audience expected to hear so fine an artist. They take a pot luck at recitals. She hadn't sung a single group before she had won them all. The program was intelligently chosen from the Italian, French, German, Scandinavian and English schools.

I particularly liked "Quel Ruscelletto," by Paradies, and Cesar Franck's "La Procession." The Scandinavian numbers were effective indeed. She honored a local composer, John Densmore, by closing the program with "A Spring Fancy," a really charming song.

The accompaniments by Coenraad V. Bos were of wonderful assistance to the artist. This man has few rivals in the special art of accompanying an artist.

Are You Looking for 'A Place Like Home'?

Of course "there's no place like home." But nearest like home are comfortable housekeeping rooms or attractively furnished single rooms in desirable neighborhoods. These you will find in the "Rooms to Rent" columns of the Boston American.

Never select a room until you look in the American's "Want Ad" columns and see the attractive rooms described there. To secure a comfortable room

Telephone Your "Want Ad" TO THE **BOSTON AMERICAN** Main 5180

REAL ESTATE—MISCELLANEOUS

$400 DOWN---$29 PER MONTH

—buys a modern home for your family—makes you your own landlord.

$600 DOWN---$47 PER MONTH

—buys a modern two-family house which will rent for $30 a month for each apartment and more than pay for itself out of rents received.

You Can Move In at Once

17 MINUTES FROM SOUTH STATION, BOSTON

U. S. HOUSING CORPORATION,

460 Washington Street, Quincy, Mass.

Office Open Daily, Including Sundays.

BOSTONIAN PAINT $2.00 Gal. Other grades $1.35 to $3.25 Gal. Varnishes and Brushes at Reduced Prices. 90 Canal St. Tel. Haymarket 2000. Near No. station. Fairview Paint Co. 46 High St. Arlington. Prices to suit the Purse. Lowest Color Cards. Mail Orders

PAINT PRICES LOWER Wallpaper Cut Prices Customers Come in Get Our Prices! You Will Save Money SOUTH END HARDWARE CO. Tel. Beach 5388 1095 Washington St. Complete Line in Building Supplies

I HAVE a home located in Medford near Tufts College, which I will exchange for an equity in a smaller home. I do not care to go more than $5,000. Will pay cash for the equity and want this home. Call at once. ROBERT MUDGETT, 10 Tremont street, Boston.

SOFT COPPER TUBING

In 12, 15, 20, 25, 30 ft. lengths. 1/8 in. to 1 in. 5c ft. to 35c ft. KLOP HARDWARE CO., 1095 Washington st., Boston. Tel. Beach 5388

HOUSE PAINTING and papering; general repairing. Work guaranteed. Slade W. Tel. Beach 1549-W.

REAL ESTATE—WEYMOUTH

SELF-SUPPORTING HOME, $4,500.

13 MILES out, 7-room house, all modern, hot water heat, tiled bath, open fireplace, 2 toilets, garage, fruit trees and rose bushes. Call 9 A. M. to 6 P. M. Sunday afternoon, 1 to 5. 1000 S. Main st., South Weymouth Tel. Weymouth 1000-W.

REAL ESTATE—WINTHROP

6 ROOM house to let or for sale. Call 9 A. M. to 5 P. M. Sunday afternoon, 1 to 5. Winthrop, Winthrop 1349-W.

REAL ESTATE MORTGAGES

Merchants Co-operative Bank

Assets $7,900,000

51 Cornhill, Boston

Dec. Shares Now on Sale Dividend 5½ Per Cent.

Paid-Up Shares on Sale. Interest 5 Per cent. $200 or Multiples Received. No Dues to Pay Monthly.

Begin Now to Save Money

BUSINESS PROPERTY

REPAIR SHOP

TO LET, 2,000 sq. ft., new garage, $60 per month. Apply 9 A. M. to 5 P. M. 1 to 3 DATES, 209 Main st., Charlestown. 1411

TWO-STORY frame for structural building, 30 rooms, 2 baths, both front and rear driveways, all conveniences, leased if desired. 1 to 3 DATES, 209 Main st., Charlestown. 1411

STORES AND OFFICES TO LET

LARGE, light steam-heated office or part, 1st floor, Tremont st., Boylston square. Tel. Beach 4000.

TO LET—Mercantile store, 70 Back Bay. Apply M. LEVY, 1020 Boylston st., Boston.

STORAGE

HIGH STORAGE and WAREHOUSE, 362 Washington st., Tel. Beach 1, Rooms 46, 47, 48. Storage, packing, handling.

APARTMENTS—BACK BAY

COMPLETELY furnished suite of 5 rooms, with tiled bath, hot water heat; near all theatres. 370 Columbus av.; tel. B. B. 7400.

APARTMENTS—BEACHMONT

4 FLRS., rooms, range, gas, 4 adults; $35. 90 WINTHROP ave., Beachmont.

APARTMENTS—DORCHESTER

7 ROOMS, all improvements, gas light and furnace, rent $45. Apply 1 to 3 DATES, 209 Main st., Charlestown. 1411

APARTMENTS—MEDFORD

5 ROOMS in new, strictly modern house, all improvements, hardwood floors. Tel. Beach 5388.

APARTMENTS—ROXBURY

APARTMENT TO LET

5 ROOMS, every modern improvement, garage for one automobile. Apply J. ROBINSON, 4 Homestead st., Roxbury; tel. Roxbury 2356-M.

10 REAL STREET, rooms, water inclined and sanged. 276 Dudley st., owner will be on premises from 10 a. m. to 1 p. m.

6 ROOM, steam-heated apartment, 155 Homestead st., Roxbury. 1st floor. Possession 25th.

18 MOSSCOMMON ST., 7 rooms to let, B. B. rent $45.

VERNON ST., 130—3 rooms, gas and toilet, $11 month. MACLELLAN, 230 Roxbury st.

APARTMENTS—SOMERVILLE

FIRST FLOOR, 5 rooms, all conveniences, rent $21. Key 100 Perkins st., Somerville.

FURNISHED ROOMS—BACK BAY

3 LARGE furnished front rooms, light housekeeping if desired; also room. Reasonable. 1 to 3 DATES, 209 Main st., Charlestown. 1411

THE PLAZA HEIDELBERGER RATHSKELLER

419 COLUMBUS AV.

Wonderful 10-course table d'hote dinner, 11 the cover; tasty special; Vermont fried chicken, country style, with corn bread, $2.00; Half Broiled Guinea Chicken, French, Italian or other style, $1.50; Spaghetti, $1.10; French and home made pastry. Music at the Plaza Cafe. Cafe Hark Bay 7770 for food reservation.

BROOK AV., 135—Desirable housekeeping suite, all conveniences; rents very low. Call 9 A. M. to 1 P. M.

CENTRE ST., 103—Two furnished rooms for housekeeping; rent $4 week.

DUDLEY ST., 283 — Suite 2, to let, steam heated; $30 up.

EUSTIS ST., 125—2 furnished rooms, light housekeeping.

SOUTH VILLE PK., 18A—Furnished room to let; M. LEVI, 1020 Boylston st., Boston.

FURNISHED ROOMS—CHARLESTOWN

ing, well heated; also sleeping rooms.

FURNISHED ROOMS—E. SOMERVILLE

2 LARGE ST., 11—To let, 3 rooms, rent $12 month.

FURNISHED ROOMS—SOMERVILLE

2 FURNISHED ROOMS, hot water heat, electric lights, new Powder Hook-on heater. Call 9 A. M.

ALLSTON ST., 83—Sunny, large, nicely furnished room, with board; suitable for two; 15 minutes to Park st. Sun.

FURNISHED ROOMS—SOUTH BOSTON

TELEGRAPH ST., 56—2 rooms and kitchenette. Tel. Beach 3124-W.

FURNISHED ROOMS—W. SOMERVILLE

LARGE front room, hot water heat, for 1 or 2 men; tel. Somerville 3074-M.

ROOMS WANTED

YOUNG business man wants room near Mass. av. and Washington st.; permanent home if suited; state particulars. 1706, Boston American.

UNFURNISHED ROOMS

TO LET — Two and three connecting rooms, bath, gas stove. Phone 507 of Belmont.

FURNISHED ROOMS TO LET

VISITORS TO BOSTON

IF YOU want furnished rooms or apartments, take Tremont st. car, get off Dartmouth st. Look for the sign.

COMFORT CHAMBERS

NAME is sufficient; dally $1 up; weekly rates. 400 Tremont st., Tel. B. B. 6000.

APPLETON ST., 11—Housekeeping rooms, newly renovated; $5.50, $12.50; front sizes $6.25.

CARVER ST., 83—3 or 4 rooms; furnished or unfurnished; $3.50 monthly.

MASS. AV., 230—Housekeeping suites; gas, bath, hot water heat; $6 and $7 weekly.

PELHAM ST., 18—Front room, light house keeping if desired.

WASHINGTON ST., 1050—Rooms heated for $2 per week and upward. Call 9 A. M. to 6 P. M.

WEST SPRINGFIELD ST., 175—Furnished 2 connecting rooms, suitable for housekeeping.

WORCESTER SQ.—Newly fitted and front parlor, also sunny room, $5 week. 561.

MALE HELP WANTED

Selling at Bankrupt Sale Prices at United Clothing Co.

335 WASHINGTON ST. 335

Opposite Boylston st. Subway Entrance

$35 Overcoats---Suits $15

Men's tailor-made overcoats, all sizes, former price $35 to $40, at $15. Men's tailor-made suits, all sizes, formerly $45 to $50, now $15. Men's tailor-made suits, all sizes, formerly $35 to $40, now $15. Men's tailor-made suits, all sizes, formerly $25 to $30, now $15. Men's tailor-made suits, all sizes, formerly $18 to $20, now $15. Men's tailor-made suits, all sizes, formerly $15 to $18, now $15. Men's tailor-made suits, all sizes, formerly $12 to $15, now $15. Men's tailor-made suits, all sizes, formerly $10 to $12, now $15. Men's tailor-made suits, all sizes, formerly $8 to $10, now $15. Men's tailor-made suits, all sizes, formerly $6 to $8, now $15. Men's tailor-made suits, all sizes, formerly $5 to $6, now $15. Men's tailor-made suits, all sizes, formerly $4 to $5, now $15. Men's tailor-made suits, all sizes, formerly $3 to $4, now $15. Men's tailor-made suits, all sizes, formerly $2 to $3, now $15. Men's tailor-made suits, all sizes, formerly $1 to $2, now $15. Men's tailor-made suits, all sizes, formerly 50c to $1, now $15. Men's tailor-made suits, all sizes, formerly 25c to 50c, now $15. Men's tailor-made suits, all sizes, formerly 10c to 25c, now $15. Men's tailor-made suits, all sizes, formerly 5c to 10c, now $15. Men's tailor-made suits, all sizes, formerly 1c to 5

EDITORIAL PAGE OF THE

BOSTON AMERICAN

Largest Evening Circulation In New England

NOVEMBER 18, 1920
BOSTON

How Two Brilliant Men View the Railroad Remedy

Judge George W. Anderson of the United States Circuit Court at a recent conference of the representatives of public utilities in Washington has declared that our railroads should be nationalized and be operated by the public.

It is interesting and encouraging to follow the development of men like Judge Anderson in the light of their personal experience. Anybody who had told George W. Anderson, the successful lawyer of Boston, having but a dilletantante interest in politics fifteen years ago, that he was going to see the day when, as a result of first-hand, rough and tumble experience with the public utilities, he was going to believe that the railroads ought to be operated by the people through their government he would have said that this prophet knew very little about the flight of the birds.

George W. Anderson, lawyer, was appointed to the Public Service Commission of Massachusetts. He took his position rather seriously, as he takes everything that he has to do. He investigated and he wrote some of the most learned opinions on that commission. He proved to be quite a surprise and embarrassment to the railroads and public utilities which came under the jurisdiction of his commission. The railroads especially were quite shocked to find that he considered the law which enjoined his commission to regulate the railroads meant that his commission should regulate the railroads in the interest of the public. Mr. Anderson had a large practice which he could not afford to give up for the small salary paid a member of the Public Service Commission. So the corporations caused a bill to be passed requiring everyone on the commission to give his whole time to it. Everybody knew that the law was aimed at Mr. Anderson, and Mr. Anderson, when it passed, resigned. He then became Interstate Commerce Commissioner and United States Attorney and his opinions have gradually developed from his experience with the railroads until today, as he says, he is convinced that nothing will do except public operation of the railroads.

Somewhat the same course has Mr. Joseph B. Eastman held, who succeeded Mr. Anderson on the Interstate Commerce Commission. The attorney for the American well remembers Mr. Eastman's statement less than ten years ago that he believed that honest, efficient regulation was the real medicine for the railroads. Mr. Eastman served on the Massachusetts Public Utilities Commission and he had a chance to see what regulation, honest and efficient, could do with the great big creatures called railroads. Then Mr. Eastman took his place on the Interstate Commerce Commission and he has had still further opportunity to see what can be done by regulation.

Of course, nobody pretends that the railroads can be trusted to run themselves. The question is either one of public regulation or public operation. Mr. Eastman's gradual change toward public operation is interesting as all the evolutions of Mr. Eastman's opinions are interesting.

How Long Shall New York Keep Boston a Province?

Everybody whose chamber is on the north side of our great metropolitan home knows that the North Station is an abomination that cries out to heaven.

It is an example at once of the mismanagement of our railroads and of the patience, almost doglike patience, and forgiveness of the American public. The station is dirty, smelly and crowded. Now that the shed has been torn down and the trains opened up to the weather the coldest place in Boston is in the walk before its train gates. The natural temperature of the day, without the sun and with the deadly vapors of the escaping coal gas all add to the discomfort and unhealthfulness and even danger of the conditions there.

We suppose that every other station that is used by so many people in the world has an announcer of the trains which enables people to stay in the warmth of the waiting room until it is announced that their train is ready.

Think how Boston is treated compared with other cities, and especially with New York! Consider the old-fashioned South Station and then think of the beautiful, wonderful Grand Central Station in New York. Boston and New England paid for half of that station in New York, and big as it is, with the New York Central emptying into it, it does not compare with the South Station in the number of people who use it. Think of the beauty and grandeur of the Pennsylvania Station in New York! Yet it does not compare with the North Station in the number of people who use it.

More painful still is the contrast between the character of the power used on all trains entering and leaving the New York stations and the Boston stations. In New York they will not tolerate the use of coal, and the trains are obliged to use electric locomotives, and the air is clean and fresh in the New York stations and not poisoned by smoke and coal gas and undirtied by soot. If anybody attempts to justify this difference between the treatment of the people of Boston and New England and the treatment of New York by saying that New York is a bigger city and has more people, tell them it is not the size of the city nor its wealth which should determine such things, but the number of those who use the service. Those who pay the bills should get the benefit. It is not the number who live in New York, but the number in New York who use the stations that pay for them. It is not the number who live in Boston, but it is the number who use the stations that pay for them, and when more people in Boston and her suburbs use her stations and have worse stations than the fewer that use their stations in New York, then the people in Boston who use their stations are being taxed by the railroad for the benefit of the people in New York.

The reason for it is that those who control the railroads, without having any money invested in them, live in New York and make it their headquarters.

How long are the people of New York and other sections going to make us a mere province?

Watch It Grow!

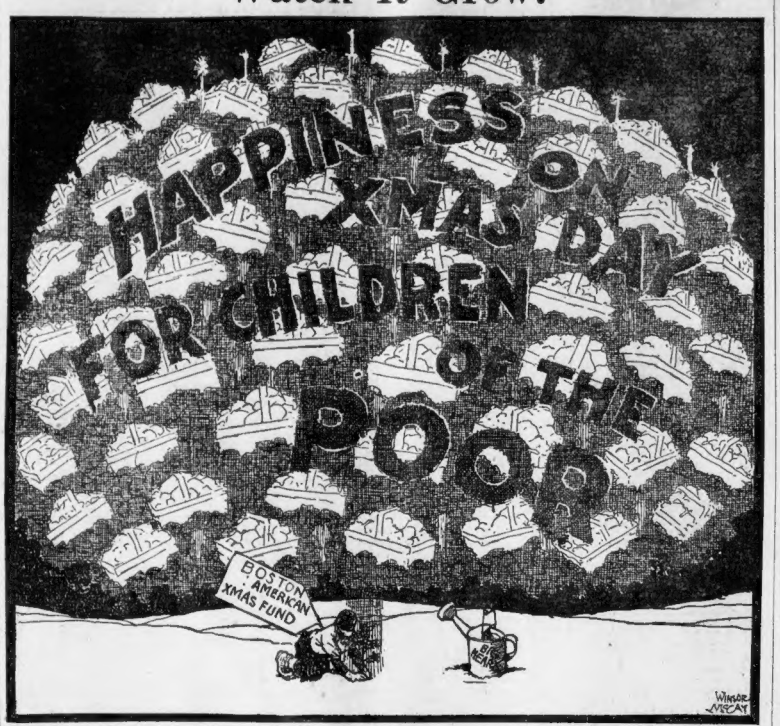

How Some Stories of Football Games Sound

(But not when written by Boston American Experts)

By W. L. D.

FIRST QUARTER

THE crimson sun was setting—
Forty thousand eyes were glued
Upon the greensward* of the Bowl
Where husky giants wooed
Dame Fortune with a pigskin**
That shone like burnished gold.
A-down Time's halls 'mongst hoary grads***
This tale will oft be told.

SECOND QUARTER

HEAR Harvard's cohorts* split the air—
With nine long Harvard cheers—
See Yale's despairing, hoping hosts**
Sit knee deep in their tears.***
And over all with brooding mien
Suggestive of the past,
In feline form a Tiger's wraith****
In black and orange cast.

THIRD QUARTER

WILL Murphy cross the Crimson line?
As Hogan did of old;
Can Harvard's stalwart* forwards stem the
Blue tide?
Can they hold?
The scoreboard tabulator
Imitates St. Vitus' dance.
Ah! what a marionette he'd make
If Sarg gave him a chance!

FOURTH QUARTER

THE ball is snapped—the forwards crunch—
Look, look! He's breaking through—
Hey, Fisher! What's his number?
And Fisher stares one through.*
Excusez-moi, Bob, si vous plais,**
But what's a guy to do?
I paid six bones to see this game—
I'm going to see it through.

THIS WAY OUT!

THE dance—the serpentine is on;
What colors dot the field?
My eyes are blurred and blood-shot,
My nose by cold is peeled.
"I knew they'd win—I told you so"*
Ah, there's the Crimson sun!*
For the love of Mike, cut out the bull!
Just tell us which team won.***

CHART TO FOREGOING
FIRST QUARTER

* Plain grass.
** A football.
*** Any graduate out of college two years.

SECOND QUARTER

* Harvard students.
** Yale students.
*** Poetic license.
**** Long way of saying Princeton 20-Yale 0.

THIRD QUARTER

* Any Harvard player weighing over 165 pounds.

FOURTH QUARTER

* Harvard sang froid.
** American Legion slang.

THIS WAY OUT!

* Football expert dope.
** Crimson sun may be used twice, once to start a story, once to end it.
*** What the reader paid money to find out.

Sisters Under the Skin?

WHAT is the American Duchess of Roxburgh, formerly May Goelet of the New York multimillionaire family, going to do about her new musical comedy sister-in-law, Jose Collins?

What will be the effect of her brother-in-law's marriage upon the brilliant and dignified social career which the Duchess has been working out for herself since 1903.

She finds herself saddled with a sister-in-law who has appeared for years at the Tivoli and other music halls in London and has starred in lively skits on this side. It does not help matters that Miss Collins' mother, Lottie, introduced the famous "Ta-ra-ra-ra-boom-de-ay" to America many years ago.

Not only that, but Jose, now Lady Inneskor, has a past of her own. She was divorced by her first husband, an English captain, in 1919. Queen Mary has just ordered that no divorced woman be received in the British court. She expects the nobility to follow her example and have nothing to do socially with divorcees.

Altogether, May Goelet has a very pretty social problem on her hands. Read all about it in the Boston Sunday Advertiser's Magazine Section on Sunday.

George Bernard Shaw gives in the next Boston Sunday Advertiser his impressions of "Woman as I Have Seen Her"—from the "upholstered" days of his infancy in 1860 down to the present. There will be much feminine protest at his breezy "description of women's fashions.

Two more of George Ade's New Fables in Slang appear in the next issue of the Boston Sunday Advertiser. Their titles alone will make you want to read them—"The Girl With a Handicap Who Had to Look Up Her Parents," and "The Two Wives Who Talked About Their Husbands."

These and many other special features. You cannot afford to miss the Boston Sunday Advertiser.

To the Editor

Urges Ford Read "Today"

Editor Boston American:

Dear Sir—I wish to compliment you and your little short stories that are under the heading of "Today." I take a great deal of interest in reading them, and the one that you had in Tuesday's issue is the best of them all. I regret that England and Henry Ford do not read your papers, as I am sure they would learn a great deal.

Respectfully yours,
SAMUEL LEPOFF,
Portland, Me.

Ye TOWNE GOSSIP

Registered U.S. Patent Office.

By K. C. B.

MR. K. C. B., Boston American, Boston—Dear Sir: On September 29th we mailed to you our check No. 737, Corn Exchange Bank, for 75 cents for royalties due you. We are informed by our bank that this has not been presented for payment. Will you kindly deposit this at once and oblige. Yours very truly, D—— & CO., Book Publishers.

GENTLEMEN:
ON SEPT. 28,
IN THE evening,
WE SAT down.
AND WROTE a letter.
TO HARRY Leon Wilson.
AND RECALLED,
THAT ONE time,
FIVE YEARS ago,
ON A large rock,
IN THE front yard,
OF THE Wilson home.
WE SAT down,
THE TWO of us,
AND WHILE the surf,
FROM THE broad Pacific,
CAME ROLLING in,
AND BROKE itself,
AGAINST THE base,
OF THE very rock,
ON WHICH we sat.
HARRY SAID to me,
SOMEWHAT LIKE this

"THE ONLY market.
"FOR A writer's stuff.
"IS BACK in the East.
"AND YOU'VE got something.
"THAT THE East will like.
"AND YOU'LL be back there.
"IN A year or so.
"AND AFTER you've started,
"GET OUT a book,
"WITH SOME of your columns.
"AND KEEP on doing it.
"AND AFTER awhile,
"YOU CAN come back here.
"AND BUILD a home."
AND, MR. Publishers,
I WANT to tell you,
I SENT the check,
FOR 75 cents,
OUT TO Mr. Wilson,
AS THE first payment,
ON THE new home.

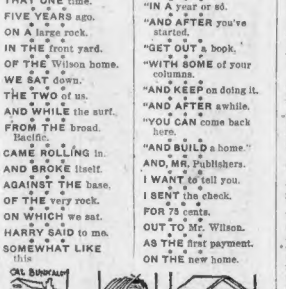

I THANK you.

FURTHER ACTIVITY

BE not too quickly satisfied;
The trouble isn't ended yet;
The people on the far outside
Must now arrange the cabinet.

OUR HEROES! HOW DO WE CARE FOR THEM

ABOUT a year ago the Hearst papers, in big stories teeming with startling truths, shocked the American people into a realization of the shameful manner in which the national government had treated our sick and maimed heroes of the terrible World War.

Suffering caused by neglect, misery caused by redtape, and physical and vocational improvement retarded because of the abuse by bureaucrats of what little and belated legislation Congress had enacted, were depicted in a manner that gripped the sympathies of a grateful people.

By doing that the Hearst papers exerted a powerful influence in the drive which secured beneficial laws that have brought some happiness to the broken service men and their families.

There has been a big change for the better in a year, but the measure of governmental generosity is not full by any means.

The American Red Cross has helped wonderfully in the good work, both by intelligent demonstration of the necessity for beneficial legislation and in succoring the suffering in hospitals and homes; in making adequate, by their contribution of money and service, the care and treatment of those who have been the victims of governmental shortsightedness.

Next Sunday the Hearst papers will begin a series of special articles, to be published for three successive Sundays, which will give the results of a thorough survey of the field of the disabled just completed and reported by the writer of the pioneer articles.

They will present a truthful picture of the existing situation. They will describe the bettered conditions. They will point out what should be done.

They will indicate what must be done to save the country from a scourge of tuberculous and mental wrecks.

Former service men and women and every patriotic American will appreciate and approve them.

In the meantime, until what must be done by Congress has been made effective, the Red Cross will continue to make up for neglect and deficiencies to the very best of its ability.

The "very best of its ability" depends largely upon every reader of this paper; depends upon how every one of us responds to the "Fourth Roll-call" of the Boston chapter, which ends November 25.

As we measure our help now so must the Boston Red Cross measure its help to our disabled soldiers and their dependents in the days to come until the country, through official agencies, measures up to its full duty.

This Red Cross appeal is not alone for a loosening of your pursestrings, but also for a quickening of your heart-strings. Here it is:

"The bulk of the $200,000 asked of the people of Boston is to be used for the benefit of disabled soldiers, sailors and marines and their families, whom the Boston Metropolitan Chapter is now serving to the number of 5,775. Without money the work must stop. Today, two years after the armistice, many of our boys are still lying in the hospitals being ministered to by the Red Cross as the one officially recognized body for the doing of that service. It would seem then that the doing of this duty is one of the faces the American people more squarely than any other."

Why must the Red Cross carry on this humane work of vast proportions and imperative necessity? What about the duty of the national government? All this will be told in the next three Sunday issues of the Hearst papers. So, therefore,

Respond generously to the Red Cross rollcall.

Read those special articles on the country's duty in the Hearst Sunday papers.

Remember that both are for the benefit of those whose happiness should be the first concern of a grateful people—our disabled soldiers, sailors, marines, their mothers, wives and children, and the fine women who nursed them from the shambles overseas to the hospitals of their homeland.

No better indorsement could be given of "this magnificent organization" as Cardinal Gibbons calls it, than his simple expression that all its projects make for "the increased health and happiness of America."

And, first of all, above all else, all of us should be true Americans in our impulses.

Smiles

It Isn't Being Done.

When an actor needs help the actors get up a benefit performance for him; when a ball player is down and out the other players arrange a game and give him the gate receipts, but have you ever heard of poets pulling off a tournament for the benefit of a busted bard?

IT'S A POOR PLAN

Some men complain as if they thought
That by refusing to be glad
They spited all the rest and brought
Remorse upon a world that ought
In simple fairness to be sad.

ASCENT OF ALTITUDES ABOUND IN ROMANCE

By Garrett P. Serviss

Eminent Astronomer and Writer on Scientific Subjects of Popular Interest.

"I enjoyed your article on Bench Marks very much, and thought I would ask if the altitude of a place could not be found by the difference in the air pressure at different altitudes?—E. J. A., Wenona, Ill."

YES, that is one of the most used methods of finding altitudes. The instrument employed for the purpose is a barometer, either a mercurial or an aneroid barometer, the former being by far the better but also by far the more difficult to transport in ascending mountains, because of its relatively great size, its awkward form and its delicacy of construction.

If you will read some of the extremely interesting accounts of the great mountain ascents, made especially in the last half of the nineteenth century by Professor John Tyndall, Clarence King, Edward Whymper and others, constituting a unique feature of literature (which may never be revived now that aerial navigation has afforded a more rapid and an incomparably easier way of attaining great elevations)—if, I say, you will read these fascinating and instructive narratives, in which steady science clasps hands with breathless adventure, you will be impressed more than once by the extreme precautions taken by the climbers to protect their mercurial barometers from injury, and you will occasionally feel a sympathetic pang over the unfortunate fate of one of these instruments after it had been got, perhaps with days of toil and danger, almost to the summit of some sky-piercing peak, whose elevation above the dim earth beneath it alone would have been competent to reveal.

The principle of the barometer you, no doubt, know. Its action depends upon the fact that the pressure of the atmosphere diminishes with increase of height above the earth. The less the pressure, and greater the height, the lower the mercury stands in the long, narrow, glass tube. When Whymper climbed Chimborazo he carried a long barometer in a case strapped to a man's back. When, after days of gradual struggling upward, with intervals of rest, they at last reached the tremendous summit:

"The wind blew hard from the northeast and drove the light snow before it violently. We were hungry, wet, numb and wretched, laden with instruments which could not be used. With much trouble the mercurial barometer was set up; one man grasped the tripod to keep it firm, while the others stood to windward, holding up a poncho to give a little protection. The mercury fell to 14.1 inches with a temperature of 21 degrees Fahrenheit, and lower it would not go."

At sea level the barometer stands near thirty inches. The sixteen inches of drop represented, according to Mr. Whymper's calculations, a height of 20,545 feet. His reference to the temperature serves to point out the fact that the height of the mercury alone is not enough to determine an elevation.

Mercury, as an ordinary thermometer shows, is affected by changes of temperature, even when there is no change of elevation. Consequently, the temperature at the time and place of observation must always be carefully noted.

But while, with careful work, very close approximations to the true elevation may be obtained with a mercurial barometer, yet the instrument is subject to various slight sources of error, and, when extreme accuracy is required, as in the work of the Coast and Geodetic Survey, the method of levelling, which I have before described, is employed.

This, however, is very laborious when attempted among high and rugged mountains, and for lofty peaks the results obtained by barometric observations are supplemented by yet another method of measurement, which is a true surveying operation, since it depends upon the use of a measured base-line and of measured angles.

It's the Fashion, Son!

If Daisy shows a foot or two
Of silken hose, I beg of you
Don't think her modesty has flew—
Why, Sonny, that's the fashion.

If at the dance you see Alaire
With talcum powdered spine quite bare,
Don't gnash your teeth and tear your hair —
Why, Sonny, that's the fashion.

If some fair salesgirl in your shop
Is choking on a lollypop,
Don't tell her she will have to stop—
Why, Sonny, that's the fashion.

They cover up each shell-like ear
And make their lips a carmine smear,
But please don't think they've gone plumb queer—
It's really just the fashion.

R. L. M.